



FOR SALE - RHODESIA

What do you get when you incorporate Tuli genetics into your breeding program?

- Thousands of years of isolated natural selection in arid, predatory environments leading to a genetic pre-disposition to collective grazing that builds soil carbon and an exceptional contribution to hybrid vigour in either Bos Indicus or Bos Taurus herds.
- The most heat tolerant cattle breed on earth originating from its natural adaptation to the condition in the Kalahari Desert and Lowveld of Zimbabwe. Selected by CSIRO scientists for import to Australia.
- Exceptional fertility, milk and meat quality with unrivalled grass conversion efficiency and ability to thrive in severely deficient landscapes while exhibiting a docile low stress temperament.

Hartwood Rhodesia is a homozygous polled, docile, slick, recessive red, dun gene carrier. He is myostatin free, flat backed and heat tolerant. He is a fertile Tuli sire that will add resilience to any breeding herd in the North. Rhodesia is moderately framed at 850kg. The benefit he brings in the form of hybrid vigour makes him the maternal, heifer bull choice for Northern Australia.



HV

HIDDEN VALLEY BEEF

For further details please contact:

Roz Alexander

Hidden Valley Beef

0434 370 839 / +65 9622 6092

roz.alexander@hvsp.net

Australian Tuli Pedigree

HARTWOOD RHODESIA 19 362



Owner: Hartwood Cattle Co.

Breeder

Classifier

Sex: Male

DOB: 04/09/2020

Breeding

PV

Colour: Tan

H/P: PP

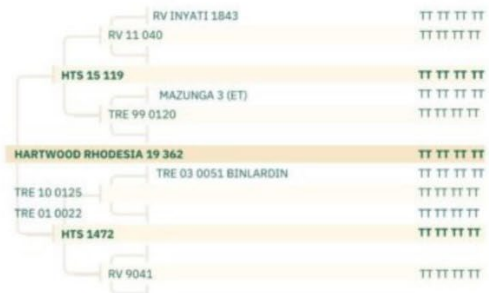

Certificate #QBBX1358 issued on Tuesday, 26 September 2023

Jack Milbank

NO ALTERATIONS MAY BE MADE TO THIS CERTIFICATE WITHOUT OFFICIAL ENDORSEMENT FROM AUSTRALIAN TULI.

The Above animal has been accepted for issue of this certificate by Australian Tuli in accordance with the rules and regulations put forward and approved by The Australian Registered Cattle Breeds Association (ARCBA) in force at the date of issue and is subject to correction under the constitution of the organisation. If this animal is sold this certificate must be emailed to the breed administrator at beef@tuli.com.au with the Name, Email, PIC and Date of Sale.

AGPRO
TECHNOLOGY
GRAZIER