

BELMONT AUSTRALIA PRESENTS
THE 2ND ANNUAL 2018
BELMONT RED SALE
AND PRODUCTION PLUS FIELD DAY

47 BELMONT RED BULLS FOR SALE

Tuesday 17th July. On property 'Wonga' 490 Jolimont Rd Jandowae 4410



WHAT'S ON

7.30-9.30 Bull inspections. Bull Inspections also available by appointment Sunday 15th and Monday 16th July

8.30 Online bidding opens on Elite Livestock Auctions

9.30 **GUEST SPEAKER** - David Hill 'Objective Carcase assessments'

10.30 Morning tea, Sponsor displays and bull inspections

11.30 **GUEST SPEAKER** - Tim Emery TBTS 'EBV's applied practically

12.30 **SALE** via Helmsman Auction and online via Elite Livestock Auctions

1.30 Complimentary lunch and drinks

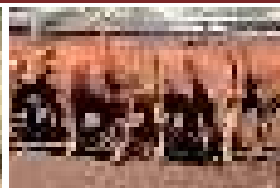
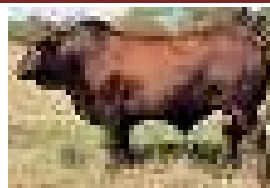
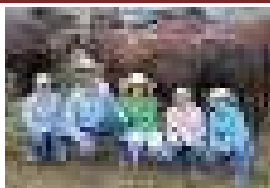

FOR FURTHER ENQUIRIES:
Jeanne Seifert 0427 632 113
jeanne@seifertbelmontreds.com
Robert Sherry 0407 589 453
rjsherry5@bigpond.com
SBB agent **Josh Heck** 0409 732 676





Contact Josh Heck 0409 732 676
jheck@ruralco.com.au



Contact Chris Norris 0447 711 505
chrisnorris@elitelivestockauctions.com.au

INDEX

Lot 1	Feature Sire offered by Seifert Belmont Reds, Jeanne Seifert and Ian Stark
Lot 2-17	Bulls offered by Wahroonga Belmont Reds, Robert and Jane Sherry
Lot 18-49	Bulls offered by Seifert Belmont Reds, Jeanne Seifert and Ian Stark

Introduction

SEIFERT BELMONT REDS

Impeccable standards of data and personal integrity, plus a long history of the original and the best genetics in Australia, confirm Seifert Belmont Reds reputation for the highest quality trusted breeding.

Founded on Dr George Seifert's original Belmont Red herd incorporating 40 years of uncompromising genetic selection, Seifert Belmont Reds is the largest breeder of Belmont Reds in Australia. Ian and Jeanne represent the new generation of Belmont Reds. Together they form the perfect marriage combining highly developed practical skills with superior theoretical knowledge. Being hands on, both Ian and Jeanne are intimately involved in every aspect of their operation from paddock to database. Their breeding philosophy of using facts and figures plus phenotype to accelerate genetic progress means they produce high performing, fit for purpose bulls, that produce consistent and profitable progeny. Ian and Jeanne are proud to present 31 quality bulls for sale and are delighted to be hosting the sale on their property 'Wonga' North of Jandowae (see Map). All bar four are polled and four are homozygous (PP) polled. Our bulls are selected for inherently good temperament first and foremost, plus EBVs with a strong focus on fertility and carcass traits, conformation and type. They were bred and born on our marginal, spear grass, iron bark, tick infested lantana country, north of Crows Nest. They are unpampered and never treated for buffalo fly or ticks (except for being dipped to clear to 'Wonga') which guarantees very high natural resistance.

Seifert Belmont Reds are JBAS 7. Our bulls are blooded and vaccinated with 5 in 1, vibrovax and BEF in late 2017 as well as DNA sire verified and DNA tested for Polled/Horned genes. They were semen tested and passed, including morphology and motility, in February 2018. Having passed as yearlings identifies desirable early puberty and means they will excel in the coming breeding season as 2-year olds. Note they were live carcass scanned late last year at only approximately 13 ½ mths old (400D). Please see the supplementary sheet. All are all pedigreed, registered and breedplan recorded.

Ian and Jeanne are offering FREE delivery for Seifert Belmont Red bulls to Rockhampton, Emerald, Charters Towers, Mareeba, Roma and Casino. Overnight campers are welcome with access to power, toilet and shower.

Visit www.seifertbelmontreds.com and FB 'Seifert Belmonts and Sylvia Vale Stock Horses' or phone Ian 0439 632 113 and Jeanne 0427 632 113

WAHROONGA BELMONT REDS

Wahroonga Belmont Reds formed in 2015 after we purchased a line of cows from the CSIRO dispersal and Corymbia Belmonts.

We run our stud cows alongside our commercial herd, on Ironbark range country, where the Belmont Reds adaptation and fertility shine with outstanding rebreed figures.

Our breeding philosophy is to breed a type of sire that will fit perfectly into future value based markets where producers are rewarded for yield and meat quality. Docile, low input costs and highly fertile.

The sires we purchase must fit the phenotype we are chasing, a high yielding carcass with a wide and deep topline, docility and good fertility traits are vital. This is backed up by EBV selection that is balanced and above breed average. We also want to buy polled bulls so we then sell polled bulls, we see this being an issue in our industry in the not too distant future.

We have competed in local and national carcass competitions for the last ten years, with pleasing results.

The sixteen bulls for sale this year are a testament to our focus, being moderate framed and will produce high yielding carcasses. We believe this is what is required for a value based market looking to the future. They also have good balanced growth and carcass EBVs, most are in the top 20% for the scrotal size EBV. Our sale team are all polled or scurred, have been morphology tested, and carcass scanned in late April with results available at the sale. The bulls have been treated with Vibrio, Pestivirus and Botulism. They range from 18 to 20 months of age. We are pleased to offer our genetics to our existing and new clients. *Contact Robert Sherry 0407 589 453*

HOW TO REGISTER with ELITE LIVESTOCK AUCTIONS

Welcome to the new age of selling livestock in Australia and "Happy Bidding"



- 1  Simply go to www.elitelivestockauctions.com.au using your desktop, laptop, iPad, iPhone or android device
- 2  Click on the "Sign Up" page / link
- 3  Create a bidding profile using the bidder registration page.
(You can either register as a livestock agent, company or private buyer.)
- 4  Agree to the Elite Livestock Auctions Terms & Conditions and the Selling Agents Sale Terms & Conditions as printed in the official Sale Catalogue
- 5  Click "Register"
- 6  You will then be notified by email that an account has been created

- 7  Once an account has been created you are all "Set to Bid"
- 8  Each auction can then be viewed by clicking "Live Auction" logo on the Elite Livestock Auctions website
- 9  Once you receive email notification that your account has been created please go to the sale you wish to bid at and click "Request to Bid"
- 10  The sale agents will then approve your application to bid and on the sale catalogue you will see "✓ Bid Request Approved"
- 11  On Sale day simply login, click "Enter Auction" on the catalogue page and you can start bidding.
(There is no need for software download)
- 12  At the completion of the auction, invoicing will be carried out as per your registration details by the Selling Agents.

Having trouble registering and logging in?
Contact Elite Livestock Auctions
1300 15 31 35

Elite Livestock Auctions ABN 19 604 627 607
📍 340 Curtin Avenue West, Eagle Farm QLD 4009

📞 1300 15 31 35 📠 07 3041 5053
🌐 www.elitelivestockauctions.com.au

LOT
1

SEIFERT LIMELIGHT

ID: SEI160055

TATTOO: 0055

HORN: POLLED

DOB: 23/09/2015

REGO STATUS: REGISTERED

GRADE: PURE BR

POLL TEST: PH HETEROZYGOUS POLLED



MON040011 MONTPELLIER 04-11

SEI090377 SEIFERT TEDSTAR

COR030089 CORYMBIA 0089

SIRE: SEI140269 SEIFERT 140269

MON010045 MONTPELLIER 01-45

MON040122 MONTPELLIER 0122 (COM)

ANIMAL: SEI160055 SEIFERT LIMELIGHT

MON000045 MONTPELLIER 00-45

MON030013 MONTPELLIER 03-13

MON970074 MONTPELLIER 970074

DAM: MON080472 MONTPELLIER 08-472

SEI0000G2 SEIFERT GENERIC BR

NOTES: 'Seifert Limelight'. This sire is just about perfect in all respects. He is a bit of a star having featured in the Channel 9 news during BEEF Australia 2018, in the Rural weekly, as well as being the poster boy in much of the advertising for this sale. To say that he has a great phenotype matching his genotype does not do him justice. With 16 out of 18 traits above the 50% percentile he is an exceptionally well-balanced bull. He is a beautiful, quiet and respectful sire, with excellent muscling and fertility traits. Notably he has EMA and scrotal size in the top 5%-10% of the breed and sits in the top 15% for the domestic index. 'Limelight' is 32 months old and was first used as a sire in our herd in 2016 at 15mths old. We have retained semen on this very special bull. 'Limelight' is guaranteed to be a major herd improver. Weight and scrotal size (SS) 20.6.18: 920kg and 42cm. Semen tested 25.06.2018: %N morphology 81%, motility 80%. We have retained semen from this sire.

June 2018 Belmont Red GROUP BREEDPLAN

	GL	BW	200	400	600	MC	Milk	SS	DC	CW	EMA	Rib	Rump	RBY	IMF	FT
EBV	-1.6	+1.4	+17	+25	+36	+47	+7	+2.6	-1.9	+23	+3.3	-0.3	+0.3	+0.7	+0.2	+0.03
Acc	26%	63%	83%	77%	76%	71%	44%	71%	37%	66%	54%	56%	56%	47%	51%	38%
Domestic Index			Index Value +\$26			Breed Average +\$20			Export Index		Index Value +\$30			Breed Average +\$24		
Breed Avg. EBVs for 2016 Born Calves																
EBV	-1.1	+2.2	+18	+22	+33	+41	+7	+1.4	-1.4	+22	+2.1	-0.1	+0.5	+0.5	+0.2	+0.01

Traits Observed: 200WT,400WT(x2),SS,FAT,EMA,IMF

**LOT
2**

WAHROONGA

ID: RJS170059

TATTOO: 0059

HORN: SCURRED

DOB: 22/11/2016

REGO STATUS: REGISTERED

GRADE: 3RD CROSS

POLL TEST:



**SIRE: RJSGENSIRE WAHROONGA MT
EUGENE GENERIC SIRE**

ANIMAL: RJS170059 WAHROONGA 0059

COR19 CORYMBIA GENERIC BR BULL

DAM: COR100017 CORYMBIA 100017

COR18 CORYMBIA GENERIC COW

NOTES: This beefy scurred bull is top 10% for 600 day growth, top 5% Scrotal size and top 5% EMA. He was prepared for Beef Week and was heaviest at 636kg and 105 cm EMA.

June 2018 Belmont Red GROUP BREEDPLAN

	GL	BW	200	400	600	MC	Milk	SS	DC	CW	EMA	Rib	Rump	RBV	IMF	FT
EBV	-	+2.8	+26	+31	+53	+68	-	+2.8	-	+38	+4.4	0.0	+1.2	+0.7	0.0	-
Acc	-	40%	62%	63%	67%	57%	-	65%	-	46%	43%	45%	42%	30%	37%	-
Domestic Index			Index Value +\$23			Breed Average +\$20			Export Index		Index Value +\$31			Breed Average +\$24		
Breed Avg. EBVs for 2016 Born Calves																
EBV	-1.1	+2.2	+18	+22	+33	+41	+7	+1.4	-1.4	+22	+2.1	-0.1	+0.5	+0.5	+0.2	+0.01

Traits Observed: 200WT,400WT,600WT,SS,FAT,EMA,IMF

LOT
3

WAHROONGA				ID: RJS170083	
TATTOO: 0083		HORN: POLLED		DOB: 23/11/2016	
REGO STATUS: REGISTERED		GRADE: 3RD CROSS		POLL TEST:	



**SIRE: RJSGENSIRE WAHROONGA MT
EUGENE GENERIC SIRE**

NOTES: Polled, also went to Beef Week weighed 600kg and 96cm EMA. Top 5% Scrotal EBV and has scrotal size of 40cm.

ANIMAL: RRJS170083 WAHROONGA 0083
COR19 CORYMBIA GENERIC BR BULL
DAM: COR110017 CORYMBIA 110017
COR18 CORYMBIA GENERIC COW

June 2018 Belmont Red GROUP BREEDPLAN																
	GL	BW	200	400	600	MC	Milk	SS	DC	CW	EMA	Rib	Rump	RBV	IMF	FT
EBV	-	+1.7	+20	+24	+37	+47	-	+3.3	-	+27	+2.9	+0.1	+1.7	+0.4	+0.1	-
Acc	-	40%	62%	63%	67%	57%	-	66%	-	46%	44%	45%	43%	31%	38%	-
Domestic Index			Index Value +\$20			Breed Average +\$20			Export Index		Index Value +\$24			Breed Average +\$24		
Breed Avg. EBVs for 2016 Born Calves																
EBV	-1.1	+2.2	+18	+22	+33	+41	+7	+1.4	-1.4	+22	+2.1	-0.1	+0.5	+0.5	+0.2	+0.01

Traits Observed: 200WT,400WT,600WT,SS,FAT,EMA,IMF

**LOT
4**

WAHROONGA

ID: RJS170027

TATTOO: 0027

HORN: SCURRED

DOB: 04/11/2016

REGO STATUS: REGISTERED

GRADE: PURE BR

POLL TEST:



SEI090377 SEIFERT TEDSTAR

SEI120051 SEIFERT 120051

MON010042 MONTPELLIER 01-42

SIRE: SEI140171 SEIFERT 140171

SEI06MS02 06 WS MULTI

SEI080214 SEIFERT 08 0214

MON020028 MONTPELLIER 02-28

ANIMAL: RJS170027 WAHROONGA 0027

VAL04B405 VALINOR 04-B405 (P)

TRE080173 TREMERE 080173

BAU000006 BONSMARA AUST. 00-006 (BONS.) (IMP STH AF) (ET)

DAM: BEL110042 BELMONT 110042

MON050001 MONTPELLIER 05-1

BEL080195 BELMONT 080195

BEL030411 BELMONT 03-0411

NOTES: Polled, also went to Beef Week weighed 600kg and 96cm EMA. Top 5% Scrotal EBV and has scrotal size of 40cm.

June 2018 Belmont Red GROUP BREEDPLAN

	GL	BW	200	400	600	MC	Milk	SS	DC	CW	EMA	Rib	Rump	RBY	IMF	FT
EBV	-0.7	+3.6	+23	+34	+42	+68	+7	+2.1	-1.5	+31	+2.3	-0.5	-0.7	+0.9	0.0	+0.03
Acc	27%	57%	68%	69%	70%	65%	38%	69%	33%	56%	48%	50%	49%	40%	44%	42%
Domestic Index			Index Value +\$27			Breed Average +\$20			Export Index			Index Value +\$28			Breed Average +\$24	

Breed Avg. EBVs for 2016 Born Calves

EBV	-1.1	+2.2	+18	+22	+33	+41	+7	+1.4	-1.4	+22	+2.1	-0.1	+0.5	+0.5	+0.2	+0.01
-----	------	------	-----	-----	-----	-----	----	------	------	-----	------	------	------	------	------	-------

Traits Observed: 200WT,400WT,600WT,SS,FAT,EMA,IMF

**LOT
5**

WAHROONGA

ID: RJS170093

TATTOO: 0093

HORN: SCURRED

DOB: 30/12/2016

REGO STATUS: REGISTERED

GRADE: 3RD CROSS

POLL TEST:



SAJMP01116 MARLOO JMP01116 (BONS.) (IMP STH AF)
LSC050004 MIANDETTA 05-4 (AI) (ET)

SAKTB9668 WAQU KTB 9668 (IMP STH AF)

SIRE: TRE100039 TREMERE 100039

BAU000003 BONSMARA AUST. 00-00 (P) (IMP STH AF) (ET)

TRE040202 TREMERE 040202

TRE971908 TREMERE MP1908

ANIMAL: RJS170093 WAHROONGA 0093

VAL03B134 VALINOR B134 (P) (IMP STH AF) (ET)

VAL07B279 VALINOR 07B279

VAL01S811 VALINOR S811 (A) (AI)

DAM: RJS140004 WAHROONGA 140004

TRE070077 TREMERE 07-77

RJS1099998 WAHROONGA 1099998

RJSCHAR29 WAHROONGA CHARBRAY COW 29

NOTES: Scurred bull top 10% for 400 day growth. Has a nice topline with the second biggest EMA at scanning with 100cm.

June 2018 Belmont Red GROUP BREEDPLAN

	GL	BW	200	400	600	MC	Milk	SS	DC	CW	EMA	Rib	Rump	RBV	IMF	FT
EBV	+0.7	+3.5	+16	+31	+38	+55	+8	+1.1	+2.9	+29	+3.8	-0.4	-0.8	+1.0	0.0	-0.06
Acc	28%	52%	62%	63%	58%	56%	34%	67%	29%	49%	45%	45%	44%	36%	40%	25%
Domestic Index			Index Value +\$20			Breed Average +\$20			Export Index		Index Value +\$19			Breed Average +\$24		

Breed Avg. EBVs for 2016 Born Calves

EBV	-1.1	+2.2	+18	+22	+33	+41	+7	+1.4	-1.4	+22	+2.1	-0.1	+0.5	+0.5	+0.2	+0.01
-----	------	------	-----	-----	-----	-----	----	------	------	-----	------	------	------	------	------	-------

Traits Observed: 200WT,400WT(x2),SS,FAT,EMA,IMF

**LOT
6**

WAHROONGA

ID: RJS170049

TATTOO: 0049

HORN: POLLED

DOB: 22/11/2016

REGO STATUS: REGISTERED

GRADE: 3RD CROSS

POLL TEST:



**SIRE: TRJSGENSIRE WAHROONGA
MT EUGENE GENERIC SIRE**

ANIMAL: RJS170049 WAHROONGA 0049

COR19 CORYMBIA GENERIC BR BULL

DAM:RCOR110038 CORYMBIA 110038

COR18 CORYMBIA GENERIC COW

NOTES: Polled, long with a high yielding carcass. Top 1% for scrotal size.

June 2018 Belmont Red GROUP BREEDPLAN

	GL	BW	200	400	600	MC	Milk	SS	DC	CW	EMA	Rib	Rump	RBY	IMF	FT
EBV	-	+1.4	+19	+19	+25	+32	-	+3.9	-	+23	+2.0	-0.6	+0.5	+0.7	+0.2	-
Acc	-	41%	62%	63%	67%	57%	-	66%	-	46%	44%	45%	43%	31%	38%	-
Domestic Index			Index Value +\$19			Breed Average +\$20			Export Index		Index Value +21			Breed Average +\$24		
Breed Avg. EBVs for 2016 Born Calves																
EBV	-1.1	+2.2	+18	+22	+33	+41	+7	+1.4	-1.4	+22	+2.1	-0.1	+0.5	+0.5	+0.2	+0.01

Traits Observed: 200WT,400WT(x2),SS,FAT,EMA,IMF

**LOT
7**

WAHROONGA

ID: RJS170103

TATTOO: 0103

HORN: POLLED

DOB: 20/12/2016

REGO STATUS: REGISTERED

GRADE: PURE BR

POLL TEST:



5ST060104 FIVE STAR 060104

COR100014 CORYMBIA 100014

COR050032 CORYMBIA 05-32

SIRE: COR150004 CORYMBIA 150004

COR19 CORYMBIA GENERIC BR BULL

COR060009 CORYMBIA 060009

COR18 CORYMBIA GENERIC COW

ANIMAL: RJS170103 WAHROONGA 0103

RJSMS01 TRE090103 TRE100039

DAM: RJS150052 WAHROONGA 150052

RJSCSIRO12 WAHROONGA CSIRO 12

NOTES: Polled, quiet solid growth and scrotal EBV's.

June 2018 Belmont Red GROUP BREEDPLAN

	GL	BW	200	400	600	MC	Milk	SS	DC	CW	EMA	Rib	Rump	RBY	IMF	FT
EBV	-	+3.1	+23	+28	+41	+55	-	+2.5	-	+29	+2.0	-0.6	0.0	+0.7	0.0	-
Acc	-	38%	56%	59%	51%	49%	-	64%	-	41%	35%	34%	33%	26%	30%	-
Domestic Index			Index Value +\$20			Breed Average +\$20			Export Index		Index Value +\$23			Breed Average +\$24		
Breed Avg. EBVs for 2016 Born Calves																
EBV	-1.1	+2.2	+18	+22	+33	+41	+7	+1.4	-1.4	+22	+2.1	-0.1	+0.5	+0.5	+0.2	+0.01

Traits Observed: 200WT,400WT(x2),SS,FAT,EMA,IMF

**LOT
8**

WAHROONGA

ID: RJS170031

TATTOO: 0031

HORN: POLLED

DOB: 31/12/2016

REGO STATUS: REGISTERED

GRADE: PURE BR

POLL TEST:



SEI090377 SEIFERT TEDSTAR

SEI120051 SEIFERT 120051

MON010042 MONTPELLIER 01-42

SIRE: SEI140171 SEIFERT 140171

SEI06MS02 06 WS MULTI

SEI080214 SEIFERT 08 0214

MON020028 MONTPELLIER 02-28

ANIMAL: RJS170031 WAHROONGA 0031

VAL02B61 VALINOR B61 (P)

MTE060740 MT EUGENE 06-740

MTE020012 MT EUGENE 02-12

DAM: BEL110355 BELMONT 110355

MTE940008 MT EUGENE 94-8

BEL020379 BELMONT 02-0379

BEL930357 BELMONT 93-357

NOTES: Polled, smooth high IMF EBV.

June 2018 Belmont Red GROUP BREEDPLAN

	GL	BW	200	400	600	MC	Milk	SS	DC	CW	EMA	Rib	Rump	RBY	IMF	FT
EBV	-0.8	+3.0	+18	+21	+30	+38	+7	+0.5	-2.8	+22	+2.8	+0.7	+1.3	+0.6	+0.4	+0.03
Acc	28%	57%	68%	69%	65%	63%	40%	70%	35%	56%	53%	53%	53%	42%	48%	44%
Domestic Index			Index Value +\$20			Breed Average +\$20			Export Index		Index Value +\$24			Breed Average +\$24		

Breed Avg. EBVs for 2016 Born Calves

EBV	-1.1	+2.2	+18	+22	+33	+41	+7	+1.4	-1.4	+22	+2.1	-0.1	+0.5	+0.5	+0.2	+0.01
-----	------	------	-----	-----	-----	-----	----	------	------	-----	------	------	------	------	------	-------

Traits Observed: 200WT,400WT(x2),SS,FAT,EMA,IMF

**LOT
9**

WAHROONGA

ID: RJS170011

TATTOO: 0011

HORN: POLLED

DOB: 15/11/2016

REGO STATUS: REGISTERED

GRADE: PURE BR

POLL TEST:



SEI090377 SEIFERT TEDSTAR

SEI120051 SEIFERT 120051

MON010042 MONTPELLIER 01-42

SIRE: SEI140171 SEIFERT 140171

SEI06MS02 06 WS MULTI

SEI080214 SEIFERT 08 0214

MON020028 MONTPELLIER 02-28

ANIMAL: RJS170011 WAHROONGA 0011

BEL96MS91 MULTI SIRE AX991

BEL000208 BELMONT 00-208

BEL950705 BELMONT 95-705

DAM: BEL070216 BELMONT 070216

BEL950045 BELMONT 95-45

BEL020254 BELMONT 02-0254

BEL980845 BELMONT 0845

NOTES: Polled, smooth and good carcass EBV's with high IMF EBV.

June 2018 Belmont Red GROUP BREEDPLAN

	GL	BW	200	400	600	MC	Milk	SS	DC	CW	EMA	Rib	Rump	RBY	IMF	FT
EBV	-0.8	+1.8	+14	+18	+22	+28	+4	+1.3	-1.4	+21	+3.4	+0.3	+0.4	+0.8	+0.4	+0.08
Acc	29%	59%	69%	70%	71%	65%	42%	70%	33%	57%	49%	50%	48%	40%	44%	44%
Domestic Index			Index Value +\$20			Breed Average +\$20			Export Index		Index Value +\$21			Breed Average +\$24		

Breed Avg. EBVs for 2016 Born Calves

EBV	-1.1	+2.2	+18	+22	+33	+41	+7	+1.4	-1.4	+22	+2.1	-0.1	+0.5	+0.5	+0.2	+0.01
-----	------	------	-----	-----	-----	-----	----	------	------	-----	------	------	------	------	------	-------

Traits Observed: 200WT,400WT,600WT,SS,FAT,EMA,IMF

**LOT
10**

WAHROONGA

ID: RJS170107

TATTOO: 0107

HORN: POLLED

DOB: 17/01/2017

REGO STATUS: REGISTERED

GRADE: PURE BR

POLL TEST:



SAJMP01116 MARLOO JMP01116 (BONS.) (IMP Sth AF)

LSC050004 MIANDETTA 05-4 (AI) (ET)

SAKTB9668 WAQU KTB 9668 (IMP Sth AF)

SIRE: TRE140173 TREMERE 140173

TRE060217 TREMERE 060217

TRE100084 TREMERE 100084

TRE060292 TREMERE 060292

ANIMAL: RJS170107 WAHROONGA 0107

RJSMS01 TRE090103 TRE100039

DAM: RJS150088 WAHROONGA 150088

RJSCSIRO30 WAHROONGA CSIRO 30

NOTES: Polled, very long another good yearling heifer bull. Top 1% EMA, 93cm at 440kg. Top 15% scrotal EBV.

June 2018 Belmont Red GROUP BREEDPLAN

	GL	BW	200	400	600	MC	Milk	SS	DC	CW	EMA	Rib	Rump	RBV	IMF	FT
EBV	+0.2	+3.1	+17	+24	+34	+43	+8	+2.4	+1.8	+31	+6.1	+0.2	0.0	+1.1	-0.1	-0.10
Acc	25%	49%	59%	61%	56%	54%	29%	66%	27%	47%	46%	46%	46%	35%	41%	31%
Domestic Index			Index Value +\$20			Breed Average +\$20			Export Index		Index Value +\$22			Breed Average +\$24		
Breed Avg. EBVs for 2016 Born Calves																
EBV	-1.1	+2.2	+18	+22	+33	+41	+7	+1.4	-1.4	+22	+2.1	-0.1	+0.5	+0.5	+0.2	+0.01

Traits Observed: 200WT,400WT(x2),SS,FAT,EMA,IMF

**LOT
11**

WAHROONGA

ID: RJS170095

TATTOO: 0095

HORN: POLLED

DOB: 21/12/2016

REGO STATUS: REGISTERED

GRADE: 3RD CROSS

POLL TEST:



SAJMP01116 MARLOO JMP01116 (BONS.) (IMP Sth AF)

LSC050004 MIANDETTA 05-4 (AI) (ET)

SAKTB9668 WAQU KTB 9668 (IMP Sth AF)

SIRE: TRE100039 TREMERE 100039

BAU000003 BONSMARA AUST. 00-00 (P) (IMP STH AF) (ET)

TRE040202 TREMERE 040202

TRE971908 TREMERE MP1908

ANIMAL: RJS170095 WAHROONGA 0095

VAL03B134 VALINOR B134 (P) (IMP STH AF) (ET)

VAL07B279 VALINOR 07B279

VAL01S811 VALINOR S811 (A) (AI)

DAM: RJS140008 WAHROONGA 140008

TRE070077 TREMERE 07-77

RJS1099996 WAHROONGA 1099996

RJSCHAR31 WAHROONGA CHARBRAY COW 315

NOTES: Polled, smooth muscular bull, good for yearling mated heifers.

June 2018 Belmont Red GROUP BREEDPLAN

	GL	BW	200	400	600	MC	Milk	SS	DC	CW	EMA	Rib	Rump	RBY	IMF	FT
EBV	+0.6	+3.0	+16	+22	+32	+39	+8	+1.4	-	+22	+2.9	-0.5	-0.7	+0.8	0.0	-
Acc	27%	45%	46%	45%	45%	42%	31%	43%	-	38%	33%	34%	33%	28%	30%	-
Domestic Index			Index Value +\$16			Breed Average +\$20			Export Index			Index Value +\$17			Breed Average +\$24	

Breed Avg. EBVs for 2016 Born Calves

EBV	-1.1	+2.2	+18	+22	+33	+41	+7	+1.4	-1.4	+22	+2.1	-0.1	+0.5	+0.5	+0.2	+0.01
-----	------	------	-----	-----	-----	-----	----	------	------	-----	------	------	------	------	------	-------

Traits Observed: 200WT,400WT(x2),SS,FAT,EMA,IMF

**LOT
12**

WAHROONGA

ID: RJS170047

TATTOO: 0047

HORN: SCURRED

DOB: 28/11/2016

REGO STATUS: REGISTERED

GRADE: 3RD CROSS

POLL TEST:



**SIRE: RJSGENSIRE WAHROONGA
MT EUGENE GENERIC SIRE**

ANIMAL: RJS170047 WAHROONGA 0047

COR19 CORYMBIA GENERIC BR BULL

DAM: COR060016 CORYMBIA 060016

COR18 CORYMBIA GENERIC COW

NOTES: Scurred, solid, another good bull for yearling heifers. Top 15% scrotal top 10% for EMA.

June 2018 Belmont Red GROUP BREEDPLAN

	GL	BW	200	400	600	MC	Milk	SS	DC	CW	EMA	Rib	Rump	RBY	IMF	FT
EBV	-	0.0	+10	+13	+17	+22	-	+2.2	-	+18	+3.5	0.0	+1.1	+0.4	+0.1	-
Acc	-	38%	58%	60%	51%	50%	-	65%	-	42%	42%	41%	40%	30%	36%	-
Domestic Index		Index Value +\$16				Breed Average +\$20			Export Index		Index Value +\$16			Breed Average +\$24		
Breed Avg. EBVs for 2016 Born Calves																
EBV	-1.1	+2.2	+18	+22	+33	+41	+7	+1.4	-1.4	+22	+2.1	-0.1	+0.5	+0.5	+0.2	+0.01

Traits Observed: 200WT,400WT(x2),SS,FAT,EMA,IMF

LOT
13

WAHROONGA				ID: RJS170077	
TATTOO: 0077		HORN: SCURRED		DOB: 19/01/2017	
REGO STATUS: REGISTERED		GRADE: 3RD CROSS		POLL TEST:	



SIRE: RJSGENSIRE WAHROONGA
MT EUGENE GENERIC SIRE
ANIMAL: RJS170077 WAHROONGA 0077
COR19 CORYMBIA GENERIC BR BULL
DAM: COR130047 CORYMBIA 130047
COR18 CORYMBIA GENERIC COW

NOTES: Scurred, ideal for yearling heifers. Top 1% EMA and good fat EBVs.

June 2018 Belmont Red GROUP BREEDPLAN																
	GL	BW	200	400	600	MC	Milk	SS	DC	CW	EMA	Rib	Rump	RBY	IMF	FT
EBV	-	+0.7	+15	+19	+27	+33	-	+1.1	-	+25	+4.8	+0.9	+2.3	+0.5	+0.2	-
Acc	-	38%	57%	60%	51%	50%	-	64%	-	41%	43%	42%	41%	30%	36%	-
Domestic Index			Index Value +\$18			Breed Average +\$20			Export Index		Index Value +\$20			Breed Average +\$24		
Breed Avg. EBVs for 2016 Born Calves																
EBV	-1.1	+2.2	+18	+22	+33	+41	+7	+1.4	-1.4	+22	+2.1	-0.1	+0.5	+0.5	+0.2	+0.01

Traits Observed: 200WT,400WT(x2),SS,FAT,EMA,IMF

**LOT
14**

WAHROONGA

ID: RJS170067

TATTOO: 0067

HORN: POLLED

DOB: 20/01/2017

REGO STATUS: REGISTERED

GRADE: 3RD CROSS

POLL TEST:



**SIRE: RJSGENSIRE WAHROONGA
MT EUGENE GENERIC SIRE**

ANIMAL: RJS170067 WAHROONGA 0067

COR19 CORYMBIA GENERIC BR BULL

DAM: COR130044 CORYMBIA 130044

COR18 CORYMBIA GENERIC COW

NOTES: Polled, this young bull had a set back earlier. Top 5% Scrotal EBV.

June 2018 Belmont Red GROUP BREEDPLAN

	GL	BW	200	400	600	MC	Milk	SS	DC	CW	EMA	Rib	Rump	RBY	IMF	FT
EBV	-	+1.5	+18	+24	+33	+45	-	+3.3	-	+25	+1.8	-0.5	+0.8	+0.5	+0.2	-
Acc	-	38%	57%	60%	51%	50%	-	64%	-	41%	43%	42%	41%	30%	36%	-
Domestic Index			Index Value +\$19			Breed Average +\$20			Export Index		Index Value +\$21			Breed Average +\$24		
Breed Avg. EBVs for 2016 Born Calves																
EBV	-1.1	+2.2	+18	+22	+33	+41	+7	+1.4	-1.4	+22	+2.1	-0.1	+0.5	+0.5	+0.2	+0.01

Traits Observed: 200WT,400WT(x2),SS,FAT,EMA,IMF

**LOT
15**

WAHROONGA

ID: RJS170053

TATTOO: 0053

HORN: SCURRED

DOB: 22/11/2016

REGO STATUS: REGISTERED

GRADE: PURE BR

POLL TEST:



**SIRE: RJSGENSIRE WAHROONGA
MT EUGENE GENERIC SIRE**

NOTES: Scurred, smooth
coat top 10% scrotal EBV.

ANIMAL: RJS170053 WAHROONGA 0053

COR19 CORYMBIA GENERIC BR BULL

DAM: COR120001 CORYMBIA 120001

COR18 CORYMBIA GENERIC COW

June 2018 Belmont Red GROUP BREEDPLAN

	GL	BW	200	400	600	MC	Milk	SS	DC	CW	EMA	Rib	Rump	RBV	IMF	FT
EBV	-	+1.4	+18	+23	+31	+45	-	+2.5	-	+22	+1.2	-0.7	+0.5	+0.4	+0.1	-
Acc	-	39%	59%	61%	52%	51%	-	65%	-	42%	42%	41%	40%	30%	36%	-
Domestic Index			Index Value +\$21			Breed Average +\$20			Export Index		Index Value +\$23			Breed Average +\$24		
Breed Avg. EBVs for 2016 Born Calves																
EBV	-1.1	+2.2	+18	+22	+33	+41	+7	+1.4	-1.4	+22	+2.1	-0.1	+0.5	+0.5	+0.2	+0.01

Traits Observed: 200WT,400WT(x2),SS,FAT,EMA,IMF

**LOT
16**

WAHROONGA

ID: RJS170075

TATTOO: 0075

HORN: SCURRED

DOB: 18/12/2016

REGO STATUS: REGISTERED

GRADE: 3RD CROSS

POLL TEST:



**SIRE: RJSGENSIRE WAHROONGA
MT EUGENE GENERIC SIRE**

ANIMAL: RJS170075 WAHROONGA 0075

COR19 CORYMBIA GENERIC BR BULL

DAM: COR110021 CORYMBIA 110021

COR18 CORYMBIA GENERIC COW

NOTES: Scurred, a lighter coloured bull. Top 15% Scrotal EBV.

June 2018 Belmont Red GROUP BREEDPLAN

	GL	BW	200	400	600	MC	Milk	SS	DC	CW	EMA	Rib	Rump	RBY	IMF	FT
EBV	-	+0.8	+15	+19	+27	+37	-	+2.2	-	+18	+1.6	0.0	+1.6	+0.1	+0.1	-
Acc	-	38%	58%	60%	51%	50%	-	64%	-	42%	43%	42%	41%	30%	36%	-
Domestic Index			Index Value +\$17			Breed Average +\$20			Export Index		Index Value +\$19			Breed Average +\$24		
Breed Avg. EBVs for 2016 Born Calves																
EBV	-1.1	+2.2	+18	+22	+33	+41	+7	+1.4	-1.4	+22	+2.1	-0.1	+0.5	+0.5	+0.2	+0.01

Traits Observed: 200WT,400WT(x2),SS,FAT,EMA,IMF

**LOT
17**

WAHROONGA

ID: RJS170089

TATTOO: 0089

HORN: POLLED

DOB: 19/12/2016

REGO STATUS: REGISTERED

GRADE: 3RD CROSS

POLL TEST:



SAJMP01116 MARLOO JMP01116 (BONS.) (IMP Sth AF)

LSC050004 MIANDETTA 05-4 (AI) (ET)

SAKTB9668 WAQU KTB 9668 (IMP Sth AF)

SIRE: TRE100039 TREMERE 100039

BAU000003 BONSMARA AUST. 00-00 (P) (IMP STH AF) (ET)

TRE040202 TREMERE 040202

TRE971908 TREMERE MP1908

ANIMAL: RJS170089 WAHROONGA 0089

VAL03B134 VALINOR B134 (P) (IMP STH AF) (ET)

VAL07B279 VALINOR 07B279

VAL01S811 VALINOR S811 (A) (AI)

DAM: RJS140026 WAHROONGA 140026

TRE070077 TREMERE 07-77

RJS1099987 WAHROONGA 1099987

RJSCHAR40 WAHROONGA CHARBRAY COW 40

NOTES: Polled, one of the highest IMF at scanning.

June 2018 Belmont Red GROUP BREEDPLAN

	GL	BW	200	400	600	MC	Milk	SS	DC	CW	EMA	Rib	Rump	RBY	IMF	FT
EBV	+0.6	+2.7	+15	+20	+31	+34	+9	+0.9	+1.0	+19	+2.1	-0.1	+0.1	+0.6	+0.2	-0.06
Acc	28%	52%	62%	64%	58%	56%	34%	67%	30%	50%	49%	49%	48%	38%	44%	25%
Domestic Index			Index Value +\$15			Breed Average +\$20			Export Index			Index Value +\$17			Breed Average +\$24	

Breed Avg. EBVs for 2016 Born Calves

EBV	-1.1	+2.2	+18	+22	+33	+41	+7	+1.4	-1.4	+22	+2.1	-0.1	+0.5	+0.5	+0.2	+0.01
-----	------	------	-----	-----	-----	-----	----	------	------	-----	------	------	------	------	------	-------

Traits Observed: 200WT,400WT(x2),SS,FAT,EMA,IMF



BELMONT AUSTRALIA
sincerely thanks the generous support
of all of our sponsors



JANDOWAE

**LOT
18**

SEIFERT BELMONTS

ID: SEI170155

TATTOO: 0155

HORN: POLLED

DOB: 17/10/2016

REGO STATUS: REGISTERED

GRADE: PURE BR

POLL TEST: PP HOMOZYGOUS POLLED



BEL070211 BELMONT 070211

SEI130539 SEIFERT 130539

JIS030228 SEIFERT 3-228

SIRE: SEI150301 SEIFERT BELMONTS 150301

MON990041 MONTELLIER 99-41

MON030002 MONTELLIER 03-2

MON980284 MONTELLIER 98-284

ANIMAL: SEI170155 SEIFERT BELMONTS 170155

TRE010765 TREMERE 010765

TRE070059 TREMERE 07-59

TRE010950 TREMERE 010950

DAM: SEI110232 SEIFERT 110232

SEI06MS02 06 WS MULTI

SEI080316 SEIFERT 08 0316

MON990046 MONTELLIER 99-46

NOTES: Our absolute 'personal favourite' bull this year. This magnificent bull is one of only 4 homozygous polled (PP) bulls in our draft. With scope and 'presence' plus the sweetest temperament dare I say it... he is one of the 'best-looking' bulls ever bred! He has great growth in the top 15% for 600D and retail beef yield in the top 15%. His dam was a yearling mated heifer and has a faultless calving record. He is her 6th calf in a row and she is PTIC with her 7th calf. Weight and SS 20.6:18: 754kg and 39cm.

NB SEI170155 is to be sold subject to the right of the vendor (at their expense) to collect 300 straws of semen for in herd use only. The preferred option is for the bull to remain at Wonga for collection in October and no later than the 15th November 2018 (and to be insured at the vendors expense.) Alternatively the bull can go to the new owner and be collected at his new home at a mutually convenient time no later than the 15th November.*

June 2018 Belmont Red GROUP BREEDPLAN

	GL	BW	200	400	600	MC	Milk	SS	DC	CW	EMA	Rib	Rump	RBY	IMF	FT
EBV	-	+3.9	+22	+41	+48	+73	+6	+0.4	-0.1	+32	+1.4	-0.7	-0.7	+0.7	0.0	+0.09
Acc	-	56%	71%	72%	75%	68%	44%	71%	39%	59%	55%	60%	59%	45%	52%	31%
Domestic Index			Index Value +\$26			Breed Average +\$20			Export Index		Index Value +\$26			Breed Average +\$24		
Breed Avg. EBVs for 2016 Born Calves																
EBV	-1.1	+2.2	+18	+22	+33	+41	+7	+1.4	-1.4	+22	+2.1	-0.1	+0.5	+0.5	+0.2	+0.01

Traits Observed: 200WT,400WT(x2),SS,FAT,EMA,IMF

TATTOO: 0097

HORN: POLLED

DOB: 18/09/2016

REGO STATUS: REGISTERED

GRADE: PURE BR

POLL TEST: PP HOMOZYGOUS POLLED

ENVIRONMENTAL & CLIMATE CHANGE: 2007

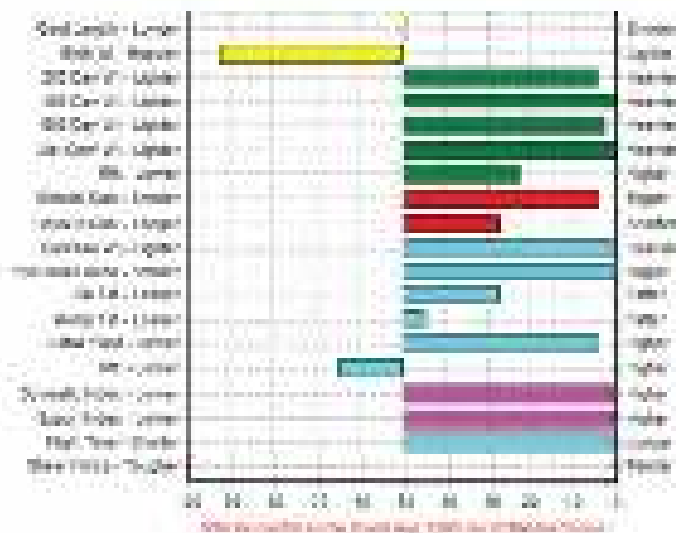

MON040011 MONTPELLIER 04-11

SEI090377 SEIFERT TEDSTAR

COR030089 CORYMBIA 0089

SIRE: SEI130061 SEIFERT 130061

MON040021 MONTPELLIER 04-21

SEI080322 SEIFERT 08 0322

JIS030219 SEIFERT 3-219

ANIMAL: SEI170097 SEIFERT BELMONT 170097

IUS1100331 PRR 840 (IMP USA) (ET)

KER050345 KER-RON 05-345 (AI)

NAR960275 NARAYEN 96/275

DAM: SEI120114 SEIFERT 120114

SEI06MS04 06MC + BEND

SEI080050 SEIFERT STAR ANISE

MON980294 MONTPELLIER 98-294

NOTES: This bull is a about as good as it gets! In our opinion he should be one of the sale toppers. A homozygous polled (PP) bull he tops the both domestic and export indexes above the top 1%. With exceptional EBVs matched by great physical presence, he has 16 out of 18 traits above the 50% percentile. His growth, scrotal size, eye muscle area, carcass weight and retail beef yield are all in the top 5%, as well as fertility traits of scrotal size in the top 5% and days to calving in the top 30%. He is the 3rd calf of 3 calves in a row for his dam. He will be a money maker in any herd. We used him in our herd last breeding season at 14 mths old and have retained semen. Weight and SS 20.6:18:688kg and 43cm.

June 2018 Belmont Red GROUP BREEDPLAN

	GL	BW	200	400	600	MC	Milk	SS	DC	CW	EMA	Rib	Rump	RBY	IMF	FT
EBV	-1.1	+4.5	+28	+46	+58	+95	+10	+2.7	-2.9	+46	+5.1	+0.2	+0.7	+1.0	+0.1	+0.23
Acc	28%	56%	69%	71%	68%	66%	46%	71%	41%	59%	56%	61%	60%	46%	54%	44%
Domestic Index			Index Value +\$17			Breed Average +\$20			Export Index		Index Value +\$19			Breed Average +\$24		
Breed Avg. EBVs for 2016 Born Calves																
EBV	-1.1	+2.2	+18	+22	+33	+41	+7	+1.4	-1.4	+22	+2.1	-0.1	+0.5	+0.5	+0.2	+0.01

Traits Observed: 200WT,400WT(x2),SS,FAT,EMA,IMF

**LOT
20**

SEIFERT BELMONTS

ID: SEI170071

TATTOO: 0071

HORN: POLLED

DOB: 9/09/2016

REGO STATUS: REGISTERED

GRADE: PURE BR

POLL TEST: PH HETEROZYGOUS POLLED



MON010045 MONTPELLIER 01-45

MON040011 MONTPELLIER 04-11

MON000082 MONTPELLIER 00-82

SIRE: SEI090377 SEIFERT TEDSTAR

COR010057 CORYMBIA 0057

COR030089 CORYMBIA 0089

COR010097 CORYMBIA 0097

ANIMAL: SEI170071 SEIFERT BELMONTS 170071 (AI)

SEI080165 SEIFERT ACHIEVABULL

SEI110155 SEIFERT 110155

COR050055 CORYMBIA 05-55

DAM: SEI140124 SEIFERT 140124

MON030017 MONTPELLIER 03-17

MON060232 MONTPELLIER 06-92

SEI0000G1 SEIFERT GENERIC G1

NOTES: We consider this bull to represent one of the best bulls in the breed. Another ruby red polled son of 'teddy' this bull has an outstanding set of figures. He has a great top-line and a beautiful phenotype with an absolutely impeccable temperament. Not extreme, he is above average in 16 traits out of 19 traits and sits at the top at the 5% on the domestic index. Weight and SS 20.6.18: 630kg and 41cm.

June 2018 Belmont Red GROUP BREEDPLAN

	GL	BW	200	400	600	MC	Milk	SS	DC	CW	EMA	Rib	Rump	RBY	IMF	FT
EBV	-2.0	+2.2	+24	+29	+45	+57	+12	+2.5	-4.1	+24	+2.2	+0.5	+1.6	+0.4	+0.3	-0.02
Acc	56%	60%	71%	72%	69%	68%	54%	72%	45%	61%	59%	62%	62%	50%	57%	49%
Domestic Index			Index Value +\$29			Breed Average +\$20			Export Index			Index Value +\$36			Breed Average +\$24	

Breed Avg. EBVs for 2016 Born Calves

EBV	-1.1	+2.2	+18	+22	+33	+41	+7	+1.4	-1.4	+22	+2.1	-0.1	+0.5	+0.5	+0.2	+0.01
-----	------	------	-----	-----	-----	-----	----	------	------	-----	------	------	------	------	------	-------

Traits Observed: 200WT,400WT(x2),SS,FAT,EMA,IMF

**LOT
21**

SEIFERT BELMONTS

ID: SEI170225

TATTOO: 0225

HORN: POLLED

DOB: 29/10/2016

REGO STATUS: REGISTERED

GRADE: PURE BR

POLL TEST: PH HETEROZYGOUS POLLED



BEL070211 BELMONT 070211

SEI130539 SEIFERT 130539

JIS030228 SEIFERT 3-228

SIRE: SEI150143 SEIFERT BELMONT 150143

MON980035 MONTPELLIER 98-035

MON020060 MONTPELLIER 02-60

MON990002 MONTPELLIER 99-2

ANIMAL: SEI170225 SEIFERT BELMONT 170225

TRE030179 TREMERE 030179

BEL070211 BELMONT 070211

BEL010104 BELMONT 01-0104

DAM: SEI130348 SEIFERT 130348

MON030017 MONTPELLIER 03-17

MON060200 MONTPELLIER 06-2

SEI0000G1 SEIFERT GENERIC G1

NOTES: Matthews favourite, this bull is an eye-catching high growth polled bull. High growth EBV for 600D is in the top 5%. He is also an excellent carcase prospect with his carcase EBV above the top 10% and he sits above the top 15% for the export index. His dam has had a faultless record with 3 calves in a row from 3 restricted joining periods and with a scrotal size EBV in the top 20% he will breed fertility too. Weight and SS 20.6:18: 676kg and 40cm.

June 2018 Belmont Red GROUP BREEDPLAN

	GL	BW	200	400	600	MC	Milk	SS	DC	CW	EMA	Rib	Rump	RBY	IMF	FT
EBV	-	+2.8	+20	+34	+55	+77	+3	+2.0	-0.1	+35	+1.1	-1.2	-1.0	+0.5	+0.2	+0.02
Acc	-	56%	72%	72%	75%	68%	42%	72%	36%	59%	56%	60%	59%	45%	52%	34%
Domestic Index			Index Value +\$24			Breed Average +\$20			Export Index			Index Value +326			Breed Average +\$24	

Breed Avg. EBVs for 2016 Born Calves

EBV	-1.1	+2.2	+18	+22	+33	+41	+7	+1.4	-1.4	+22	+2.1	-0.1	+0.5	+0.5	+0.2	+0.01
-----	------	------	-----	-----	-----	-----	----	------	------	-----	------	------	------	------	------	-------

Traits Observed: 200WT,400WT(x2),SS,FAT,EMA,IMF

**LOT
22**

SEIFERT BELMONTS

ID: SEI170245

TATTOO: 0245

HORN: POLLED

DOB: 09/11/2016

REGO STATUS: REGISTERED

GRADE: PURE BR

POLL TEST: PH HETEROZYGOUS POLLED



5ST060104 FIVE STAR 060104

COR090014 CORYMBIA 090014

MTE020005 MT EUGENE 02-0005

SIRE: COR150019 CORYMBIA SEIFERT 150019

COR040030 CORYMBIA 04-30

COR090003 CORYMBIA 090003

COR060018 CORYMBIA 060018

ANIMAL: SEI170245 SEIFERT BELMONTS 170245

BAU030005 BONSMARA AUST. 030005 (ET)

BEL070017 BELMONT 070017

BEL030006 BELMONT 03-0006

DAM: SEI130534 SEIFERT 130534

TRE050123 TREMERE 050123

SEI100020 SEIFERT 0 0020

MON010002 MONTPELLIER 01-2

NOTES: By a 'Corymbia' sire, this well put together polled bull is in the top 5% for EMA and retail beef yield. His dam had 2 calves in a row from 2 restricted joining periods. Weight and SS 20.6.18: 620cm and 39cm

June 2018 Belmont Red GROUP BREEDPLAN

	GL	BW	200	400	600	MC	Milk	SS	DC	CW	EMA	Rib	Rump	RBY	IMF	FT
EBV	-	+1.8	+15	+17	+15	+19	+6	+0.2	-0.4	+18	+4.4	+0.3	+0.1	+1.0	+0.1	+0.02
Acc	-	52%	69%	69%	72%	66%	33%	69%	31%	56%	51%	56%	55%	40%	47%	26%
Domestic Index			Index Value +\$19			Breed Average +\$20			Export Index			Index Value +\$16			Breed Average +\$24	

Breed Avg. EBVs for 2016 Born Calves

EBV	-1.1	+2.2	+18	+22	+33	+41	+7	+1.4	-1.4	+22	+2.1	-0.1	+0.5	+0.5	+0.2	+0.01
-----	------	------	-----	-----	-----	-----	----	------	------	-----	------	------	------	------	------	-------

Traits Observed: 200WT,400WT(x2),SS,FAT,EMA,IMF

**LOT
23**

SEIFERT BELMONTs

ID: SEI170081

TATTOO: 0081

HORN: HORNED

DOB: 11/09/2016

REGO STATUS: REGISTERED

GRADE: PURE BR

POLL TEST: HH HOMOZYGOUS HORNED



MON010045 MONTPELLIER 01-45

MON040011 MONTPELLIER 04-11

MON000082 MONTPELLIER 00-82

SIRE: SEI090377 SEIFERT TEDSTAR

COR010057 CORYMBIA 0057

COR030089 CORYMBIA 0089

COR010097 CORYMBIA 0097

ANIMAL: SEI170081 SEIFERT BELMONTs 170081 (AI)

SEI14MS05 BEL110065 & MTE110686

DAM: SEI140218 SEIFERT 140218

BEL000094 BELMONT 00-094

BEL060603 BELMONT 060603

BEL000043 BELMONT 00-043

NOTES: Another exceptional son of 'teddy'. Quiet as a lamb he has 18 out of 19 traits above the 50% percentile. He is a great carcase type and will be a highly profitable sire sitting in the top 5% on the domestic index. Weight and SS 20.6:18: 630kg and 41cm.

June 2018 Belmont Red GROUP BREEDPLAN

	GL	BW	200	400	600	MC	Milk	SS	DC	CW	EMA	Rib	Rump	RBY	IMF	FT
EBV	-1.9	+1.8	+22	+29	+39	+45	+14	+2.1	-3.0	+21	+2.8	+0.7	+1.5	+0.5	+0.4	+0.03
Acc	56%	60%	72%	72%	75%	70%	51%	72%	43%	61%	58%	62%	61%	48%	55%	46%
Domestic Index			Index Value +\$24			Breed Average +\$20			Export Index		Index Value +\$32			Breed Average +\$24		
Breed Avg. EBVs for 2016 Born Calves																
EBV	-1.1	+2.2	+18	+22	+33	+41	+7	+1.4	-1.4	+22	+2.1	-0.1	+0.5	+0.5	+0.2	+0.01

Traits Observed: 200WT,400WT(x2),SS,FAT,EMA,IMF

**LOT
24**

SEIFERT BELMONT'S

ID: SEI170089

TATTOO: 0089

HORN: POLLED

DOB: 10/09/2016

REGO STATUS: REGISTERED

GRADE: PURE BR

POLL TEST: PH HETEROZYGOUS POLLED



MON010045 MONTPELLIER 01-45

MON040011 MONTPELLIER 04-11

MON000082 MONTPELLIER 00-82

SIRE: SEI090377 SEIFERT TEDSTAR

COR010057 CORYMBIA 0057

COR030089 CORYMBIA 0089

COR010097 CORYMBIA 0097

ANIMAL: SEI170089 SEIFERT BELMONT'S 170089 (AI)

TRE030179 TREMERE 030179

BEL070211 BELMONT 070211

BEL010104 BELMONT 01-0104

DAM: SEI140040 SEIFERT 140040

TRE050123 TREMERE 050123

SEI100078 SEIFERT 0 0078

MON040026 MONTPELLIER 04-26

NOTES: We used this gorgeous super quiet bull over 57 heifers last joining season when he was just 14 months old. A polled son of 'teddy' his days to calving, birth weight and milk EBVs are in the top 5%. Weight and SS 20.6.18: 660kg and 38cm.

June 2018 Belmont Red GROUP BREEDPLAN

	GL	BW	200	400	600	MC	Milk	SS	DC	CW	EMA	Rib	Rump	RBY	IMF	FT
EBV	-1.4	-0.2	+11	+15	+13	+15	+15	+0.6	-6.4	+3	+0.6	+1.1	+2.2	-0.1	+0.4	+0.01
Acc	57%	62%	73%	73%	76%	71%	54%	72%	47%	63%	60%	64%	63%	51%	58%	50%
Domestic Index			Index Value +\$19			Breed Average +\$20			Export Index			Index Value +\$16			Breed Average +\$24	

Breed Avg. EBVs for 2016 Born Calves

EBV	-1.1	+2.2	+18	+22	+33	+41	+7	+1.4	-1.4	+22	+2.1	-0.1	+0.5	+0.5	+0.2	+0.01
-----	------	------	-----	-----	-----	-----	----	------	------	-----	------	------	------	------	------	-------

Traits Observed: 200WT,400WT(x2),SS,FAT,EMA,IMF

LOT
25

SEIFERT BELMONTS

ID: SEI170269

TATTOO: 0269

HORN: POLLED

DOB: 20/10/2016

REGO STATUS: REGISTERED

GRADE: PURE BR

POLL TEST: PH HETEROZYGOUS POLLED



SEI060017 SEIFERT 06-017

SEI100005 SEIFERT 0005

SEI070040 SEIFERT 07-040

SIRE: SEI120021 SEIFERT GERONIMO

COR010057 CORYMBIA 0057

COR030089 CORYMBIA 0089

COR010097 CORYMBIA 0097

ANIMAL: SEI170089 SEIFERT BELMONTS 170089 (AI)

SEI06MS02 06 WS MULTI

DAM: SEI080214 SEIFERT 08 0214

MON980247 MONTPELLIER 98-247 (AI)

MON020028 MONTPELLIER 02-28

MON950234 MONTPELLIER 95-234

NOTES: Another son of 'Geronimo' SEI120021, this super placid above average growth bull, with a favourable negative days to calving EBV in the top 35%, puts him above average for both domestic and export indexes. His dam has had a faultless calving record with 7 calves in a row from 7 restricted joining periods. His high milk EBV and great dam fertility predicts he will breed fertile daughters who will wean sappy calves. Agents have commented they like him because he "has a bit of skin about him". Weight and SS 20.6:18: 620kg and 39cm.

June 2018 Belmont Red GROUP BREEDPLAN

	GL	BW	200	400	600	MC	Milk	SS	DC	CW	EMA	Rib	Rump	RBY	IMF	FT
EBV	-0.1	+3.1	+20	+24	+35	+45	+11	+0.5	-2.7	+28	+2.1	-0.5	-0.4	+0.5	0.0	+0.24
Acc	29%	56%	70%	72%	69%	67%	48%	73%	40%	60%	57%	58%	58%	45%	52%	40%
Domestic Index			Index Value +\$20			Breed Average +\$20			Export Index			Index Value +24			Breed Average +\$24	
Breed Avg. EBVs for 2016 Born Calves																
EBV	-1.1	+2.2	+18	+22	+33	+41	+7	+1.4	-1.4	+22	+2.1	-0.1	+0.5	+0.5	+0.2	+0.01

Traits Observed: 200WT,400WT(x2),SS,FAT,EMA,IMF

**LOT
26**

SEIFERT BELMONTS

ID: SEI170117

TATTOO: 0117

HORN: POLLED

DOB: 25/10/2016

REGO STATUS: REGISTERED

GRADE: PURE BR

POLL TEST: PH HETEROZYGOUS POLLED



SEI080165 SEIFERT ACHIEVABULL

SEI110155 SEIFERT 110155

COR050055 CORYMBIA 05-55

SIRE: SEI140039 SEIFERT BELMONTS 140039

COR04MS01 MULTIPLE SIREs 2004

COR040024 CORYMBIA 04-24

NAR000168 NARAYEN 00/168

ANIMAL: SEI170117 SEIFERT BELMONTS 170117

SEI06MS02 06 WS MULTI

DAM: SEI080416 SEIFERT 08-416

MON010045 MONTPELLIER 01-45

MON050004 MONTPELLIER 05-4

MON980276 MONTPELLIER 98-276

NOTES: A huge carcase and growth bull in the top 1% for both as well the top 1% on the export index, he is one of Ian's favourite on type and will be a great bullock breeder type of sire. His dam had 7 calves in a row from 7 mating opportunities. Weight and SS 20.6.18: 710kg and 44cm.

June 2018 Belmont Red GROUP BREEDPLAN

	GL	BW	200	400	600	MC	Milk	SS	DC	CW	EMA	Rib	Rump	RBY	IMF	FT
EBV	-	+4.2	+26	+34	+68	+82	+4	+1.5	-0.6	+44	+2.4	-1.0	-1.0	+0.8	+0.2	-0.05
Acc	-	56%	72%	72%	75%	69%	45%	72%	36%	61%	56%	60%	59%	45%	52%	35%
Domestic Index			Index Value +\$23			Breed Average +\$20			Export Index			Index Value +\$38			Breed Average +\$24	

Breed Avg. EBVs for 2016 Born Calves

EBV	-1.1	+2.2	+18	+22	+33	+41	+7	+1.4	-1.4	+22	+2.1	-0.1	+0.5	+0.5	+0.2	+0.01
-----	------	------	-----	-----	-----	-----	----	------	------	-----	------	------	------	------	------	-------

Traits Observed: 200WT,400WT(x2),SS,FAT,EMA,IMF

**LOT
27**

SEIFERT BELMONTS

ID: SEI170099

TATTOO: 0099

HORN: HORNED

DOB: 22/09/2016

REGO STATUS: REGISTERED

GRADE: PURE BR

POLL TEST: HH HOMOZYGOUS HORNED



SEI060017 SEIFERT 06-017

SEI100005 SEIFERT 0005

SEI070040 SEIFERT 07-040

SIRE: SEI120021 SEIFERT GERONIMO

SEI050065 SEIFERT 05-65

SEI090180 SEIFERT 09 0180SEI

COR030003 CORYMBIA 0003

ANIMAL: SEI170099 SEIFERT BELMONTS 170099

BAU992007 BONSMARA AUST. 99-2007 (BONS.) (IMP STH AF) (ET)

BAU030005 BONSMARA AUST. 030005 (ET)

BAU992002 BONSMARA AUST. 99-2002 (BONS.) (IMP STH AF) (ET)

DAM: BEL090367 BELMONT 090367

BEL960319 BELMONT 96-319

BEL020118 BELMONT 02-0118

BEL950692 BELMONT 95-692

NOTES: A very high growth and great carcase bull. With carcase and growth EBVs and in the top 5% and retail beef yield in the top 15%, as well as scrotal size in the top 1%-5% his EBVs predict he will breed big early puberty calves. His dam has had 7 calves in a row from 7 mating opportunities. Weight and SS 20.6.18: 674kg and 42cm.

June 2018 Belmont Red GROUP BREEDPLAN

	GL	BW	200	400	600	MC	Milk	SS	DC	CW	EMA	Rib	Rump	RBY	IMF	FT
EBV	+0.2	+4.8	+32	+35	+61	+68	+12	+3.3	-0.6	+37	+0.7	-1.6	-1.8	+0.8	-0.1	+0.12
Acc	37%	62%	73%	73%	76%	70%	51%	72%	39%	63%	57%	61%	60%	46%	53%	46%
Domestic Index			Index Value +\$21			Breed Average +\$20			Export Index			Index Value +\$31			Breed Average +\$24	

Breed Avg. EBVs for 2016 Born Calves

EBV	-1.1	+2.2	+18	+22	+33	+41	+7	+1.4	-1.4	+22	+2.1	-0.1	+0.5	+0.5	+0.2	+0.01
-----	------	------	-----	-----	-----	-----	----	------	------	-----	------	------	------	------	------	-------

Traits Observed: 200WT,400WT(x2),SS,FAT,EMA,IMF



SEIFERT BELMONT'S								ID: SEI170251							
TATTOO: 0251				HORN: SCURRED				DOB: 15/10/2016							
REGO STATUS: REGISTERED				GRADE: PURE BR				POLL TEST: PH HETEROZYGOUS POLLED							

BELO70211 BELMONT 070211
SEI130539 SEIFERT 130539
JIS030228 SEIFERT 3-228

SIRE: SEI150277 SEIFERT BELMONT'S 150277

SEI9000G2 GENERIC BELMONT SIRE
JIS030202 SEIFERT 3-202
SEI9000G1 GENERIC BELMONT DAM

ANIMAL: SEI170251 SEIFERT BELMONT'S 170251

GENERICSE GENERICSE
JIS00SEBR SEIFERT JIS GENERIC SEBR SIRE
SEI9000G1 GENERIC BELMONT DAM

DAM: JIS080489 SEIFERT JIS 08-489

JIS00BRDM SEIFERT JIS GENERIC BR/DM

NOTES: This light red polled bull has a fantastic top line with above average EMA, rib and rump fat and IMF EBVs. His dam has a faultless calving history with 6 calves in a row from 6 restricted joining periods. Weight and SS 20.6.18: 632kg and 36cm.

June 2018 Belmont Red GROUP BREEDPLAN																
	GL	BW	200	400	600	MC	Milk	SS	DC	CW	EMA	Rib	Rump	RBY	IMF	FT
EBV	-	+0.1	+8	+14	+18	+23	+3	+0.2	+2.5	+18	+2.3	+0.2	+1.1	+0.3	+0.2	-
Acc	-	49%	68%	68%	72%	64%	39%	69%	29%	53%	51%	56%	54%	40%	48%	-
Domestic Index			Index Value +\$13			Breed Average +\$20			Export Index			Index Value +\$12			Breed Average +\$24	
Breed Avg. EBVs for 2016 Born Calves																
EBV	-1.1	+2.2	+18	+22	+33	+41	+7	+1.4	-1.4	+22	+2.1	-0.1	+0.5	+0.5	+0.2	+0.01

Traits Observed: 200WT,400WT(x2),SS,FAT,EMA,IMF

**LOT
29**

SEIFERT BELMONTS

ID: SEI170057

TATTOO: 0057

HORN: SCURRED

DOB: 11/09/2016

REGO STATUS: REGISTERED

GRADE: PURE BR

POLL TEST: PH HETEROZYGOUS POLLED



MON010045 MONTPELLIER 01-45

MON040011 MONTPELLIER 04-11

MON000082 MONTPELLIER 00-82

SIRE: SEI090377 SEIFERT TEDSTAR

COR010057 CORYMBIA 0057

COR030089 CORYMBIA 0089

COR010097 CORYMBIA 0097

ANIMAL: SEI170057 SEIFERT BELMONTS 170057 (AI)

HAP070204 HAPPY HILL 07-204 (AI)

HAP110286 HAPPY HILL 11-286

HAP060159 HAPPY HILL 06-159

DAM: SEI140050 SEIFERT 140050

SEI060032 SEIFERT 06-032

SEI090170 SEIFERT 09-170

MON050088 MONTPELLIER 05-88

NOTES: A polled sire with above average growth, by our most famous sire 'teddy'(090377). He is a very nice type and obviously a survivor of a dingo attack as a wee calf. With low birth weight and negative gestation length EBV's he is a good choice for joining to heifers. Weight and SS 20.6.18: 644kg and 40cm

June 2018 Belmont Red GROUP BREEDPLAN

	GL	BW	200	400	600	MC	Milk	SS	DC	CW	EMA	Rib	Rump	RBY	IMF	FT
EBV	-1.5	+1.7	+21	+30	+43	+47	+14	+0.5	+1.1	+21	+2.7	+1.1	+2.2	+0.3	+0.3	+0.01
Acc	57%	62%	72%	73%	75%	70%	52%	72%	43%	63%	59%	63%	62%	50%	57%	48%
Domestic Index			Index Value +\$23			Breed Average +\$20			Export Index			Index Value +26			Breed Average +\$24	

Breed Avg. EBVs for 2016 Born Calves

EBV	-1.1	+2.2	+18	+22	+33	+41	+7	+1.4	-1.4	+22	+2.1	-0.1	+0.5	+0.5	+0.2	+0.01
-----	------	------	-----	-----	-----	-----	----	------	------	-----	------	------	------	------	------	-------

Traits Observed: 200WT,400WT(x2),SS,FAT,EMA,IMF

**LOT
30**

SEIFERT BELMONTS

ID: SEI170459

TATTOO: 0459

HORN: POLLED

DOB: 21/11/2016

REGO STATUS: REGISTERED

GRADE: PURE BR

POLL TEST: PH HETEROZYGOUS POLLED



MON040011 MONTPELLIER 04-11

SEI090377 SEIFERT TEDSTAR

COR030089 CORYMBIA 0089

SIRE: SEI150165 SEIFERT BELMONTS 150165

TRE050123 TREMERE 050123

SEI080016 SEIFERT AURORA

MON020048 MONTPELLIER 02-48

ANIMAL: SEI170459 SEIFERT BELMONTS 170459

NOR16 NOR GENERIC BR SIRE

DAM: NOR120470 NOR 120470

NOR17 NOR GENERIC BR DAM

NOTES: An extremely quiet and very appealing polled grandson of 'Teddy', he has high growth EBVs in the top 10% for 400D and 600D. Also in the top 15% for carcase weight places him in the top 10% for the domestic index and top 15% for the export index. He is the first calf out of the last and final cows bought from Dads 'Montpellier' herd in 2015. Weight and SS 20.6.18: 668kg and 36cm.

June 2018 Belmont Red GROUP BREEDPLAN

	GL	BW	200	400	600	MC	Milk	SS	DC	CW	EMA	Rib	Rump	RBY	IMF	FT
EBV	-	+3.3	+25	+42	+57	+71	+8	+0.5	+0.1	+33	+1.8	-0.3	+0.7	+0.4	+0.1	-0.04
Acc	-	50%	67%	68%	70%	65%	42%	67%	30%	54%	49%	53%	51%	39%	45%	27%
Domestic Index			Index Value +\$27			Breed Average +\$20			Export Index		Index Value +\$31			Breed Average +\$24		
Breed Avg. EBVs for 2016 Born Calves																
EBV	-1.1	+2.2	+18	+22	+33	+41	+7	+1.4	-1.4	+22	+2.1	-0.1	+0.5	+0.5	+0.2	+0.01

Traits Observed: 200WT,400WT(x2),SS,FAT,EMA,IMF

**LOT
31**

SEIFERT BELMONTS

ID: SEI170319

TATTOO: 0319

HORN: SCURRED

DOB: 21/11/2016

REGO STATUS: REGISTERED

GRADE: PURE BR

POLL TEST: PH HETEROZYGOUS POLLED



SEI080165 SEIFERT ACHIEVABULL

SEI110155 SEIFERT 110155

COR050055 CORYMBIA 05-55

SIRE: SEI140287 SEIFERT BELMONTS 140287

MON030013 MONTPELLIER 03-13

MON080462 MONTPELLIER 0462

SEI0000G2 SEIFERT GENERIC BR DAM

ANIMAL: SEI170319 SEIFERT BELMONTS 170319

TRD05P303 TOORIDGE P303 (AI)

TRD09P406 TOORIDGE P406

TRD02Y350 TOORIDGE Y350

DAM: SEI140080 SEIFERT 140080

MON030013 MONTPELLIER 03-13

MON080456 MONTPELLIER 0456

SEI0000G2 SEIFERT GENERIC BR DAM

NOTES: A soft well grown bull with high growth in the top 20% for 400D and 600D and an above average carcase weight EBV, but with a low birth weight EBV. Weight and SS 20.6.18: 668kg and 38cm.

June 2018 Belmont Red GROUP BREEDPLAN

	GL	BW	200	400	600	MC	Milk	SS	DC	CW	EMA	Rib	Rump	RBY	IMF	FT
EBV	-	+2.0	+19	+23	+45	+56	+3	+0.7	+0.8	+25	+0.6	-0.9	-0.3	+0.3	-0.1	+0.01
Acc	-	55%	71%	72%	75%	69%	38%	71%	34%	59%	55%	61%	60%	45%	53%	37%
Domestic Index			Index Value +\$17			Breed Average +\$20			Export Index		Index Value +25			Breed Average +\$24		
Breed Avg. EBVs for 2016 Born Calves																
EBV	-1.1	+2.2	+18	+22	+33	+41	+7	+1.4	-1.4	+22	+2.1	-0.1	+0.5	+0.5	+0.2	+0.01

Traits Observed: 200WT,400WT(x2),SS,FAT,EMA,IMF



SEIFERT BELMONTS										ID: SEI170011					
TATTOO: 0011					HORN: SCURRED					DOB: 26/10/2016					
REGO STATUS: REGISTERED					GRADE: PURE BR					POLL TEST: PH HETEROZYGOUS POLLED					

KER070550 KER-RON 07-550 (AI)
KER100716 KER-RON 10-716
KER060478 KER-RON 06-478

SIRE: SEI150085 SEIFERT 150085
SEI03MS03 MON030017 & MON040103
SEI100228 SEIFERT 0 0228
SEI080230 SEIFERT 08 0230

ANIMAL: SEI170011 SEIFERT BELMONTS 170011
SEI090187 SEIFERT 09 0187SEI
SEI120227 SEIFERT 120227
SEI080262 SEIFERT 08 0262

DAM: SEI150084 SEIFERT 0084
MON000089 MONTPELLIER 00-89
SEI050032 SEIFERT 05-32
MON000032 MONTPELLIER 00-32

NOTES: A light red polled moderate growth sire who is a ½ brother to SEI170003. He has a favourable moderate mature cow weight EBV and a super days to calving EBV in the top 10%. Weight and SS 20.6.18: 622kg and 35cm.

June 2018 Belmont Red GROUP BREEDPLAN																
	GL	BW	200	400	600	MC	Milk	SS	DC	CW	EMA	Rib	Rump	RBY	IMF	FT
EBV	-	-1.1	+7	+10	+8	+10	+7	+0.3	-4.7	+13	+4.5	+1.1	+2.3	+0.2	+0.3	+0.18
Acc	-	53%	69%	70%	71%	64%	49%	69%	35%	56%	53%	57%	56%	42%	50%	36%
Domestic Index			Index Value +\$23			Breed Average +\$20			Export Index		Index Value +\$23			Breed Average +\$24		
Breed Avg. EBVs for 2016 Born Calves																
EBV	-1.1	+2.2	+18	+22	+33	+41	+7	+1.4	-1.4	+22	+2.1	-0.1	+0.5	+0.5	+0.2	+0.01

Traits Observed: 200WT,400WT(x2),SS,FAT,EMA,IMF

**LOT
33**

SEIFERT BELMONTS

ID: SEI170409

TATTOO: 0409

HORN: HORNED

DOB: 25/10/2016

REGO STATUS: REGISTERED

GRADE: PURE BR

POLL TEST: HH HOMOZYGOUS HORNED



MON040011 MONTPELLIER 04-11

SEI090377 SEIFERT TEDSTAR

COR030089 CORYMBIA 0089

SIRE: SEI130061 SEIFERT 130061

MON040021 MONTPELLIER 04-21

SEI080322 SEIFERT 08 0322

JIS030219 SEIFERT 3-219

ANIMAL: SEI170409 SEIFERT BELMONTS 170409

DAM: MON020302 MONTPELLIER 0302

NOTES: He is out of our oldest extra fertile and super-duper longevity dam who is 16 1/2 years old and is PTIC with her 14th calf in a row. His dam is one of the original Montpellier (MON) cows I bought from Dad's herd in Rockhampton in 2005. He is built like a brick which matches his EMA EBV of 4.5 putting him in the top 1% for the breed as well as being in the top 10%-15% for days to calving, rib and rump fat EBVs. This compact bull is the perfect match for tall cows (The 'Cashcow' research project results showed that the percentage pregnant was 6% lower in taller cows (hip height >139cm) and calf loss was 4% higher compared to that in shorter cows (hip height <133cm). Weight and SS 20.6.18: 596kg and 32cm.

June 2018 Belmont Red GROUP BREEDPLAN

	GL	BW	200	400	600	MC	Milk	SS	DC	CW	EMA	Rib	Rump	RBY	IMF	FT
EBV	-	-1.1	+7	+10	+8	+10	+7	+0.3	-4.7	+13	+4.5	+1.1	+2.3	+0.2	+0.3	+0.18
Acc	-	53%	69%	70%	71%	64%	49%	69%	35%	56%	53%	57%	56%	42%	50%	36%
Domestic Index			Index Value +\$23			Breed Average +\$20			Export Index		Index Value +\$23			Breed Average +\$24		
Breed Avg. EBVs for 2016 Born Calves																
EBV	-1.1	+2.2	+18	+22	+33	+41	+7	+1.4	-1.4	+22	+2.1	-0.1	+0.5	+0.5	+0.2	+0.01

Traits Observed: 200WT,400WT(x2),SS,FAT,EMA,IMF

**LOT
34**

SEIFERT BELMONTS

ID: SEI170231

TATTOO: 0231

HORN: POLLED

DOB: 02/11/2016

REGO STATUS: REGISTERED

GRADE: PURE BR

POLL TEST: PH HETEROZYGOUS POLLED



SEI060017 SEIFERT 06-017

SEI100005 SEIFERT 0005

SEI070040 SEIFERT 07-040

SIRE: SEI120021 SEIFERT GERONIMO

SEI050065 SEIFERT 05-65

SEI090180 SEIFERT 09 0180SEI

COR030003 CORYMBIA 0003

ANIMAL: SEI170231 SEIFERT BELMONTS 170231

MON040011 MONTPELLIER 04-11

SEI090377 SEIFERT TEDSTAR

COR030089 CORYMBIA 0089

DAM: SEI120250 SEIFERT 120250

SEI06MS04 06MC + BEND

SEI080022 SEIFERT 08 0022

MON990092 MONTPELLIER 99-92

NOTES: A very attractive son of 'Geronimo' SEI120021, He has above average growth EBVs with favourable low mature cow weight as well as rib and rump fat EBVs in the top 15%-20%. His dam has had a faultless calving record producing 4 calves from 4 restricted joining periods. Weight and SS 20.6.18: 616kg and 39cm.

June 2018 Belmont Red GROUP BREEDPLAN

	GL	BW	200	400	600	MC	Milk	SS	DC	CW	EMA	Rib	Rump	RBY	IMF	FT
EBV	-0.8	+2.9	+24	+22	+39	+31	+13	+0.1	-0.5	+20	+1.1	+0.5	+1.7	+0.1	+0.1	+0.09
Acc	33%	58%	71%	72%	69%	67%	48%	73%	43%	62%	58%	62%	62%	47%	55%	45%
Domestic Index			Index Value +\$14			Breed Average +\$20			Export Index			Index Value +\$20			Breed Average +\$24	

Breed Avg. EBVs for 2016 Born Calves

EBV	-1.1	+2.2	+18	+22	+33	+41	+7	+1.4	-1.4	+22	+2.1	-0.1	+0.5	+0.5	+0.2	+0.01
-----	------	------	-----	-----	-----	-----	----	------	------	-----	------	------	------	------	------	-------

Traits Observed: 200WT,400WT(x2),SS,FAT,EMA,IMF

**LOT
35**

SEIFERT BELMONTS

ID: SEI170241

TATTOO: 0241

HORN: POLLED

DOB: 05/11/2016

REGO STATUS: REGISTERED

GRADE: PURE BR

POLL TEST: PH HETEROZYGOUS POLLED



BEL070211 BELMONT 070211

SEI130539 SEIFERT 130539

JIS030228 SEIFERT 3-228

SIRE: SEI150143 SEIFERT BELMONTS 150143

MON980035 MONTPELLIER 98-035

MON020060 MONTPELLIER 02-60

MON990002 MONTPELLIER 99-2

ANIMAL: SEI170241 SEIFERT BELMONTS 170241

SEI080165 SEIFERT ACHIEVABULL

SEI110155 SEIFERT 110155

COR050055 CORYMBIA 05-55

DAM: SEI130500 SEIFERT 130500

SEI060005 SEIFERT 06-005

SEI090208 SEIFERT 09 0208SEI

MON000056 MONTPELLIER 00-56

NOTES: A polled great carcase bull with 600D growth, carcase and IMF EBVs in the top 20%. His dam had 2 calves in a row from 2 restricted joining periods. Weight and SS 20.6.18: 634kg and 40cm.

June 2018 Belmont Red GROUP BREEDPLAN

	GL	BW	200	400	600	MC	Milk	SS	DC	CW	EMA	Rib	Rump	RBY	IMF	FT
EBV	-	+2.6	+18	+28	+45	+59	+4	+1.4	-0.1	+30	+1.7	-0.4	+0.1	+0.5	+0.3	-0.01
Acc	-	55%	71%	71%	74%	68%	40%	71%	36%	58%	55%	60%	58%	44%	52%	33%
Domestic Index			Index Value +\$21			Breed Average +\$20			Export Index		Index Value +27			Breed Average +\$24		
Breed Avg. EBVs for 2016 Born Calves																
EBV	-1.1	+2.2	+18	+22	+33	+41	+7	+1.4	-1.4	+22	+2.1	-0.1	+0.5	+0.5	+0.2	+0.01

Traits Observed: 200WT,400WT(x2),SS,FAT,EMA,IMF

**LOT
36**

SEIFERT BELMONTS

ID: SEI170247

TATTOO: 0247

HORN: SCURRED

DOB: 30/10/2016

REGO STATUS: REGISTERED

GRADE: PURE BR

POLL TEST: PH HETEROZYGOUS POLLED



BEL070211 BELMONT 070211

SEI130539 SEIFERT 130539

JIS030228 SEIFERT 3-228

SIRE: SEI150291 SEIFERT BELMONT 150291

MON980035 MONTPELLIER 98-035

MON020014 MONTPELLIER 02-14

MON930272 MONTPELLIER 93-272

ANIMAL: SEI170247 SEIFERT BELMONT 170247

TRE010765 TREMERE 010765

TRE070059 TREMERE 07-59

TRE010950 TREMERE 010950

DAM: SEI120290 SEIFERT 120290

MON000043 MONTPELLIER 00-43

SEI060020 SEIFERT 06-020

MON990028 MONTPELLIER 99-28

NOTES: A lovely dark red neat bull with above average growth and IMF in the top 15% as well as good scrotal and carcass weight EBVs. His dam has had 4 calves in a row from 4 restricted joining periods. Weight and SS 20.6.18: 626kg and 36cm.

June 2018 Belmont Red GROUP BREEDPLAN

	GL	BW	200	400	600	MC	Milk	SS	DC	CW	EMA	Rib	Rump	RBY	IMF	FT
EBV	-	+2.5	+16	+26	+36	+54	+4	+1.7	-0.7	+23	+0.3	-0.8	-0.3	+0.3	+0.4	+0.24
Acc	-	55%	70%	70%	74%	67%	43%	70%	38%	58%	54%	60%	59%	45%	52%	36%
Domestic Index			Index Value +\$19			Breed Average +\$20			Export Index			Index Value +\$22			Breed Average +\$24	

Breed Avg. EBVs for 2016 Born Calves

EBV	-1.1	+2.2	+18	+22	+33	+41	+7	+1.4	-1.4	+22	+2.1	-0.1	+0.5	+0.5	+0.2	+0.01
-----	------	------	-----	-----	-----	-----	----	------	------	-----	------	------	------	------	------	-------

Traits Observed: 200WT,400WT(x2),SS,FAT,EMA,IMF

**LOT
37**

SEIFERT BELMONTS

ID: SEI170211

TATTOO: 0211

HORN: SCURRED

DOB: 14/10/2016

REGO STATUS: REGISTERED

GRADE: PURE BR

POLL TEST: PH HETEROZYGOUS POLLED



BEL070211 BELMONT 070211

SEI130539 SEIFERT 130539

JIS030228 SEIFERT 3-2288

SIRE: SEI150277 SEIFERT BELMONT 150277

SEI9000G2 GENERIC BELMONT SIRE

JIS030202 SEIFERT 3-202

SEI9000G1 GENERIC BELMONT DAM

ANIMAL: SEI170211 SEIFERT BELMONT 170211

SEI11MS01 SEI060017 & SEI080251

DAM: SEI110164 SEIFERT 110164

SEI9000G2 GENERIC BELMONT SIRE

JIS030200 SEIFERT 3-200

SEI9000G1 GENERIC BELMONT DAM

NOTES: A neat polled bull, he is a great all-rounder. His high EMA and scrotal size EBV's are above the top 20%. His low birth weight and favourable low mature cow weight make him a great choice for yearling mating heifers. His dam has had 5 calves from 5 restricted joining periods. Weight and SS 20.6.18: 600kg and 39cm.

June 2018 Belmont Red GROUP BREEDPLAN

	GL	BW	200	400	600	MC	Milk	SS	DC	CW	EMA	Rib	Rump	RBY	IMF	FT
EBV	-	+0.2	+10	+8	+10	+6	+5	+2.0	+0.3	+16	+2.9	-0.1	+0.6	+0.5	+0.1	-
Acc	-	51%	69%	70%	74%	67%	38%	69%	33%	56%	52%	58%	57%	41%	49%	-
Domestic Index			Index Value +\$13			Breed Average +\$20			Export Index		Index Value +12			Breed Average +\$24		
Breed Avg. EBVs for 2016 Born Calves																
EBV	-1.1	+2.2	+18	+22	+33	+41	+7	+1.4	-1.4	+22	+2.1	-0.1	+0.5	+0.5	+0.2	+0.01

Traits Observed: 200WT,400WT(x2),SS,FAT,EMA,IMF

**LOT
38**

SEIFERT BELMONTS

ID: SEI170327

TATTOO: 0327

HORN: POLLED

DOB: 30/09/2016

REGO STATUS: REGISTERED

GRADE: PURE BR

POLL TEST: PH HETEROZYGOUS POLLED



SEI080165 SEIFERT ACHIEVABULL

SEI110155 SEIFERT 110155

COR050055 CORYMBIA 05-55

SIRE: SEI140287 SEIFERT BELMONTS 140287

MON030013 MONTPELLIER 03-13

MON080462 MONTPELLIER 0462

SEI0000G2 SEIFERT GENERIC BR DAM

ANIMAL: SEI170327 SEIFERT BELMONTS 170327

HAP070204 HAPPY HILL 07-204 (AI)

HAP110287 HAPPY HILL 11-287

HAP060147 HAPPY HILL 06-147

DAM: SEI140244 SEIFERT 140244

SEI9000G2 GENERIC BELMONT SIRE

JIS030178 SEIFERT 3-178

SEI9000G1 GENERIC BELMONT DAM

NOTES: A very friendly well grown light red bull with positive fat and IMF EBVs as well as low birth weight. Weight and SS 20.6.18: 600kg and 35cm.

June 2018 Belmont Red GROUP BREEDPLAN

	GL	BW	200	400	600	MC	Milk	SS	DC	CW	EMA	Rib	Rump	RBY	IMF	FT
EBV	-	+0.2	+10	+9	+18	+13	+7	+1.1	+1.0	+14	+1.7	-0.2	+0.6	+0.3	+0.2	0.00
Acc	-	54%	71%	71%	75%	68%	37%	70%	33%	58%	54%	60%	59%	44%	52%	34%
Domestic Index			Index Value +\$11			Breed Average +\$20			Export Index			Index Value +\$14			Breed Average +\$24	

Breed Avg. EBVs for 2016 Born Calves

EBV	-1.1	+2.2	+18	+22	+33	+41	+7	+1.4	-1.4	+22	+2.1	-0.1	+0.5	+0.5	+0.2	+0.01
-----	------	------	-----	-----	-----	-----	----	------	------	-----	------	------	------	------	------	-------

Traits Observed: 200WT,400WT(x2),SS,FAT,EMA,IMF

**LOT
39**

SEIFERT BELMONTS

ID: SEI170003

TATTOO: 0003

HORN: POLLED

DOB: 13/10/2016

REGO STATUS: REGISTERED

GRADE: PURE BR

POLL TEST: PP HOMOZYGOUS POLLED



KER070550 KER-RON 07-550 (AI)

KER100716 KER-RON 10-716

KER060478 KER-RON 06-478

SIRE: SEI150085 SEIFERT 1500857

SEI03MS03 MON030017 & MON040103

SEI100228 SEIFERT 0 0228

SEI080230 SEIFERT 08 0230M

ANIMAL: SEI170003 SEIFERT BELMONTS 170003

MON040011 MONTPELLIER 04-11

SEI090377 SEIFERT TEDSTAR

COR030089 CORYMBIA 00897

DAM: SEI150100 SEIFERT 150100

TRE070059 TREMERE 07-59

SEI100074 SEIFERT 0 0074

COR050055 CORYMBIA 05-55

NOTES: A very attractive polled top carcase sire, with high growth, who will breed fertile daughters. He is in the top 5% for carcase wt and retail beef yield, top 20% for 600D growth and, top 35% for SS and 40% for DTC. Weight and SS 20.6.18: 644kg and 36cm

June 2018 Belmont Red GROUP BREEDPLAN

	GL	BW	200	400	600	MC	Milk	SS	DC	CW	EMA	Rib	Rump	RBY	IMF	FT
EBV	-0.8	+5.5	+30	+39	+56	+78	+9	+2.1	-2.0	+39	+2.6	-0.4	-0.2	+1.0	+0.2	+0.04
Acc	36%	71%	66%	63%	63%	59%	40%	49%	34%	54%	41%	46%	45%	37%	41%	32%
Domestic Index			Index Value +\$26			Breed Average +\$20			Export Index		Index Value +\$33			Breed Average +\$24		

Breed Avg. EBVs for 2016 Born Calves

EBV	-1.1	+2.2	+18	+22	+33	+41	+7	+1.4	-1.4	+22	+2.1	-0.1	+0.5	+0.5	+0.2	+0.01
-----	------	------	-----	-----	-----	-----	----	------	------	-----	------	------	------	------	------	-------

Traits Observed: 200WT,400WT(x2),SS,FAT,EMA,IMF

**LOT
40**

SEIFERT BELMONTS

ID: SEI170213

TATTOO: 0213

HORN: POLLED

DOB: 06/10/2016

REGO STATUS: REGISTERED

GRADE: PURE BR

POLL TEST: PH HETEROZYGOUS POLLED



SEI060017 SEIFERT 06-017

SEI100005 SEIFERT 0005

SEI070040 SEIFERT 07-040

SIRE: SEI120021 SEIFERT GERONIMO

SEI050065 SEIFERT 05-65

SEI090180 SEIFERT 09 0180SEI

COR030003 CORYMBIA 0003

ANIMAL: SEI170213 SEIFERT BELMONTS 170213

MON000043 MONTPELLIER 00-43

SEI060005 SEIFERT 06-005

MON000030 MONTPELLIER 00-307

DAM: SEI100162 SEIFERT 0 0162

MON000043 MONTPELLIER 00-43

MON030028 MONTPELLIER 03-28

MON980018 MONTPELLIER 98-018

NOTES: We used this gorgeous quiet polled bull over maiden heifers last joining season when he was 14mths old. A polled above average growth bull, with a fantastic Days to calving EBV of -5.9, puts him in the top 10% for this fertility trait. He is also in the top 5% on the export index. His dam has had 6 calves in a row from 6 restricted joining periods. With these figures he is destined to improve herd productivity. Weight and SS 20.6.18: 632kg and 39cm.

June 2018 Belmont Red GROUP BREEDPLAN

	GL	BW	200	400	600	MC	Milk	SS	DC	CW	EMA	Rib	Rump	RBY	IMF	FT
EBV	+0.3	+4.4	+22	+25	+42	+55	+10	+0.9	-5.9	+24	+0.6	0.0	+1.1	0.0	+0.1	+0.15
Acc	31%	59%	73%	73%	74%	70%	50%	74%	43%	63%	58%	62%	62%	47%	55%	40%
Domestic Index			Index Value +\$20			Breed Average +\$20			Export Index			Index Value +\$28			Breed Average +\$24	

Breed Avg. EBVs for 2016 Born Calves

EBV	-1.1	+2.2	+18	+22	+33	+41	+7	+1.4	-1.4	+22	+2.1	-0.1	+0.5	+0.5	+0.2	+0.01
-----	------	------	-----	-----	-----	-----	----	------	------	-----	------	------	------	------	------	-------

Traits Observed: 200WT,400WT(x2),SS,FAT,EMA,IMF

**LOT
41**

SEIFERT BELMONTS

ID: SEI170373

TATTOO: 0373

HORN: POLLED

DOB: 25/10/2016

REGO STATUS: REGISTERED

GRADE: PURE BR

POLL TEST: PH HETEROZYGOUS POLLED



SEI080165 SEIFERT ACHIEVABULL

SEI110155 SEIFERT 110155

COR050055 CORYMBIA 05-55

SIRE: SEI140039 SEIFERT BELMONTS 140039

COR04MS01 MULTIPLE SIREs 2004

COR040024 CORYMBIA 04-24

NAR000168 NARAYEN 00/168

ANIMAL: SEI170373 SEIFERT BELMONTS 170373

SEI06MS02 06 WS MULTI7

DAM: SEI080128 SEIFERT 08 0128

SEI9000G2 GENERIC BELMONT SIRE

JIS030182 SEIFERT 3-182

SEI9000G1 GENERIC BELMONT DAM

NOTES: With an EMA EBV in the top 20% this bull is also in the top 30% for carcase weight. He has favourable negative days to calving in the top 35% and is in the top 25% on the export index. His dam has had 9 calves out of 10 restricted joining periods, having lost one sometime after calving. Weight and SS 20.6.18: 618kg and 39cm.

June 2018 Belmont Red GROUP BREEDPLAN

	GL	BW	200	400	600	MC	Milk	SS	DC	CW	EMA	Rib	Rump	RBY	IMF	FT
EBV	-	+1.5	+14	+18	+36	+46	+4	+0.6	-2.2	+27	+2.9	-0.1	+0.4	+0.5	+0.2	-0.06
Acc	-	54%	71%	71%	75%	67%	46%	70%	36%	60%	53%	57%	56%	42%	49%	34%
Domestic Index			Index Value +\$21			Breed Average +\$20			Export Index		Index Value +29			Breed Average +\$24		
Breed Avg. EBVs for 2016 Born Calves																
EBV	-1.1	+2.2	+18	+22	+33	+41	+7	+1.4	-1.4	+22	+2.1	-0.1	+0.5	+0.5	+0.2	+0.01

Traits Observed: 200WT,400WT(x2),SS,FAT,EMA,IMF

**LOT
42**

SEIFERT BELMONTS

ID: SEI170449

TATTOO: 0449

HORN: SCURRED

DOB: 08/11/2016

REGO STATUS: REGISTERED

GRADE: PURE BR

POLL TEST: PH HETEROZYGOUS POLLED



MON040011 MONTPELLIER 04-11

SEI090377 SEIFERT TEDSTAR

COR030089 CORYMBIA 00895

SIRE: SEI150165 SEIFERT BELMONTS 150165

TRE050123 TREMERE 050123

SEI080016 SEIFERT AURORA

MON020048 MONTPELLIER 02-48

ANIMAL: SEI170449 SEIFERT BELMONTS 170449

NOR16 NOR GENERIC BR SIRE7

DAM: NOR120450 NOR 120450

NOR17 NOR GENERIC BR DAMM

NOTES: A grandson of 'Teddy' with 400D growth in the top15% and scrotal size EBV in the top 30% this bull should produce good fertile yearlings. He is the first calf out of the last and final cows bought from Dads 'Montpellier' herd in 2015. Weight and SS 20.6.18: 620kg and 40cm.

June 2018 Belmont Red GROUP BREEDPLAN

	GL	BW	200	400	600	MC	Milk	SS	DC	CW	EMA	Rib	Rump	RBY	IMF	FT
EBV	-	+2.4	+21	+30	+38	+41	+8	+1.8	-0.6	+23	+2.0	-0.3	+0.5	+0.5	0.0	-0.03
Acc	-	50%	66%	67%	70%	65%	41%	67%	30%	54%	49%	53%	51%	39%	45%	27%
Domestic Index			Index Value +\$22			Breed Average +\$20			Export Index		Index Value +\$24			Breed Average +\$24		
Breed Avg. EBVs for 2016 Born Calves																
EBV	-1.1	+2.2	+18	+22	+33	+41	+7	+1.4	-1.4	+22	+2.1	-0.1	+0.5	+0.5	+0.2	+0.01

Traits Observed: 200WT,400WT(x2),SS,FAT,EMA,IMF

**LOT
45**

SEIFERT BELMONTS

ID: SEI170325

TATTOO: 0325

HORN: POLLED

DOB: 16/10/2016

REGO STATUS: REGISTERED

GRADE: PURE BR

POLL TEST: PH HETEROZYGOUS POLLED



SEI080165 SEIFERT ACHIEVABULL

SEI110155 SEIFERT 110155

COR050055 CORYMBIA 05-55

SIRE: SEI140287 SEIFERT BELMONTS 140287

MON030013 MONTPELLIER 03-13

MON080462 MONTPELLIER 0462

SEI0000G2 SEIFERT GENERIC BR DAM

ANIMAL: SEI170325 SEIFERT BELMONTS 170325

SEI080165 SEIFERT ACHIEVABULL

SEI110155 SEIFERT 110155

COR050055 CORYMBIA 05-55

DAM: SEI140028 SEIFERT 140028

MON030013 MONTPELLIER 03-13

MON080484 MONTPELLIER 08-484

SEI0000G3 SEIFERT GENERIC BR DAM

NOTES: A very nice type of bull with a great carcase trait EBV for EMA and carcase weight in the top 35%. He is the first calf out of a first calf heifer who is PTIC again with her 3rd calf. Weight and SS 20.6.18: 610kg and 35cm.

June 2018 Belmont Red GROUP BREEDPLAN

	GL	BW	200	400	600	MC	Milk	SS	DC	CW	EMA	Rib	Rump	RBY	IMF	FT
EBV	-	+2.4	+17	+22	+34	+50	+6	+1.2	+0.5	+29	+2.7	-0.1	+0.3	+0.6	0.0	0.00
Acc	-	57%	73%	74%	77%	71%	41%	73%	37%	61%	58%	63%	62%	47%	55%	39%
Domestic Index			Index Value +\$19			Breed Average +\$20			Export Index		Index Value +22			Breed Average +\$24		
Breed Avg. EBVs for 2016 Born Calves																
EBV	-1.1	+2.2	+18	+22	+33	+41	+7	+1.4	-1.4	+22	+2.1	-0.1	+0.5	+0.5	+0.2	+0.01

Traits Observed: 200WT,400WT(x2),SS,FAT,EMA,IMF

**LOT
46**

SEIFERT BELMONTS

ID: SEI170261

TATTOO: 0261

HORN: SCURRED

DOB: 27/10/2016

REGO STATUS: REGISTERED

GRADE: PURE BR

POLL TEST: PH HETEROZYGOUS POLLED



BEL070211 BELMONT 070211

SEI130539 SEIFERT 130539

JIS030228 SEIFERT 3-228

SIRE: SEI150301 SEIFERT BELMONT 150301

MON990041 MONTPELLIER 99-41

MON030002 MONTPELLIER 03-2

MON980284 MONTPELLIER 98-284

ANIMAL: SEI170261 SEIFERT BELMONT 170261

SEI11MS01 SEI060017 & SEI080251

DAM: SEI110320 SEIFERT 110320

SEI9000G2 GENERIC BELMONT SIRE

JIS030153 SEIFERT 153

SEI9000G1 GENERIC BELMONT DAM

NOTES: This is a young sire we used last year over 27 heifers when he was 13 ½ months old. He is a very quiet appealing neat bull with high growth EBVs in the top 10%-15%. Good scrotal and carcase EBVs put him in the top 30% on the export index. His dam has had 5 calves from 5 restricted joining periods. Weight and SS 20.6:18: 640kg and 38cm.

June 2018 Belmont Red GROUP BREEDPLAN

	GL	BW	200	400	600	MC	Milk	SS	DC	CW	EMA	Rib	Rump	RBY	IMF	FT
EBV	-	+2.7	+20	+30	+50	+64	+3	+1.6	-0.6	+29	+0.4	-0.5	+0.6	+0.2	+0.2	-
Acc	-	53%	70%	70%	72%	66%	39%	70%	35%	57%	53%	58%	57%	42%	50%	-
Domestic Index			Index Value +\$21			Breed Average +\$20			Export Index		Index Value +\$28			Breed Average +\$24		
Breed Avg. EBVs for 2016 Born Calves																
EBV	-1.1	+2.2	+18	+22	+33	+41	+7	+1.4	-1.4	+22	+2.1	-0.1	+0.5	+0.5	+0.2	+0.01

Traits Observed: 200WT,400WT(x2),SS,FAT,EMA,IMF

**LOT
47**

SEIFERT BELMONT'S

ID: SEI170015

TATTOO: 0015

HORN: POLLED

DOB: 28/10/2016

REGO STATUS: REGISTERED

GRADE: PURE BR

POLL TEST: PP HOMOZYGOUS POLLED

BELO70211 BELMONT 070211

SEI130539 SEIFERT 130539

JIS030228 SEIFERT 3-228

SIRE: SEI150291 SEIFERT BELMONT'S 150291

MON980035 MONTPELLIER 98-035

MON020014 MONTPELLIER 02-14

MON930272 MONTPELLIER 93-272

ANIMAL: SEI170015 SEIFERT BELMONT'S 170015

SEI050065 SEIFERT 05-65

SEI080165 SEIFERT ACHIEVABULL

MON970070 MONTPELLIER 97-70

DAM: SEI120128 SEIFERT 120128

MON990041 MONTPELLIER 99-41

SEI060122 SEIFERT 06-122

JIS030186 SEIFERT 3-186M

NOTES: One of only 4 homozygous Poll (PP) bulls in our draft. He is an extremely quiet sire with good growth in the top 35% and scrotal size in the top 15% who will definitely be a herd improver. Trust the EBVs on this sire. He suffered significant weight loss after a bout of 3-day sickness BUT worry not – he has been re-semen tested and his sperm is unaffected! Weight and SS 20.6.18: 646kg and 39cm.

June 2018 Belmont Red GROUP BREEDPLAN

	GL	BW	200	400	600	MC	Milk	SS	DC	CW	EMA	Rib	Rump	RBV	IMF	FT
EBV	-	+3.8	+22	+35	+47	+67	+4	+2.1	+1.5	+32	+0.8	-0.9	-0.5	+0.6	+0.2	-0.03
Acc	-	54%	70%	70%	74%	68%	41%	70%	37%	58%	54%	60%	58%	44%	52%	37%
Domestic Index			Index Value +\$20			Breed Average +\$20			Export Index		Index Value +22			Breed Average +\$24		
Breed Avg. EBVs for 2016 Born Calves																
EBV	-1.1	+2.2	+18	+22	+33	+41	+7	+1.4	-1.4	+22	+2.1	-0.1	+0.5	+0.5	+0.2	+0.01

Traits Observed: 200WT,400WT(x2),SS,FAT,EMA,IMF

**LOT
48**

SEIFERT BELMONTS

ID: SEI170069

TATTOO: 0069

HORN: POLLED

DOB: 11/09/2016

REGO STATUS: REGISTERED

GRADE: PURE BR

POLL TEST: PH HETEROZYGOUSS POLLED



MON010045 MONTPELLIER 01-45

MON040011 MONTPELLIER 04-11

MON000082 MONTPELLIER 00-82

SIRE: SEI090377 SEIFERT TEDSTAR

COR010057 CORYMBIA 0057

COR030089 CORYMBIA 0089

COR010097 CORYMBIA 0097

ANIMAL: SEI170069 SEIFERT BELMONTS 170069 (AI)

HAP070204 HAPPY HILL 07-204 (AI)

HAP110287 HAPPY HILL 11-287

HAP060147 HAPPY HILL 06-147

DAM: SEI140156 SEIFERT 140156

MON950253 MONTPELLIER 95-253

MON990104 MONTPELLIER 99-104

MON910172 MONTPELLIER 91-172

NOTES: A polled moderate growth bull by our most famous sire 'teddy' he has favourable low mature cow weight and desirable negative days to calving. Above average EBVs for scrotal size and gestational length completes a well-balanced bull. Weight and SS 20.6.18: 678kg and 40cm.

June 2018 Belmont Red GROUP BREEDPLAN

	GL	BW	200	400	600	MC	Milk	SS	DC	CW	EMA	Rib	Rump	RBY	IMF	FT
EBV	-1.5	+2.6	+22	+24	+32	+31	+15	+1.8	-1.1	+18	+1.6	+0.1	+0.8	+0.6	+0.2	+0.01
Acc	60%	75%	74%	74%	77%	72%	53%	73%	45%	65%	59%	63%	62%	51%	57%	49%
Domestic Index			Index Value +\$20			Breed Average +\$20			Export Index		Index Value +\$22			Breed Average +\$24		

Breed Avg. EBVs for 2016 Born Calves

EBV	-1.1	+2.2	+18	+22	+33	+41	+7	+1.4	-1.4	+22	+2.1	-0.1	+0.5	+0.5	+0.2	+0.01
-----	------	------	-----	-----	-----	-----	----	------	------	-----	------	------	------	------	------	-------

Traits Observed: 200WT,400WT(x2),SS,FAT,EMA,IMF

**LOT
49**

SEIFERT BELMONTS

ID: SEI170083

TATTOO: 0083

HORN: HORNED

DOB: 09/09/2016

REGO STATUS: REGISTERED

GRADE: PURE BR

POLL TEST: HH HOMOZGOUS HORNED



MON010045 MONTPELLIER 01-45

MON040011 MONTPELLIER 04-11

MON000082 MONTPELLIER 00-82

SIRE: SEI090377 SEIFERT TEDSTAR

COR010057 CORYMBIA 0057

COR030089 CORYMBIA 0089

COR010097 CORYMBIA 0097

ANIMAL: SEI170083 SEIFERT BELMONTS 170083 (AI)

US1078124 FLOR DE MAYO AMI 635E (IMP USA)

HAP110283 HAPPY HILL 11-283 (AI)

HAP040091 HAPPY HILL 04-91 (AI)

DAM:SEI140020 SEIFERT 140020

SEI04MS01 OAKY MULTI SIRE GROUP

SEI060068 SEIFERT 06-068

SEI980070 SEIFERT 98-70

NOTES: One of only 6 sons of our most famous sires 'teddy' (deceased) this bulls low birth weight and short gestation length make him an ideal sire to use over heifers. With scrotal size EBV in the top 5% and days to calving in the top 40% he will breed fertile sons and daughters. This well-muscled bull also sits in the top 20% on the domestic index. Weight and SS 20.6.18 652kg and 43cm.

June 2018 Belmont Red GROUP BREEDPLAN

	GL	BW	200	400	600	MC	Milk	SS	DC	CW	EMA	Rib	Rump	RBY	IMF	FT
EBV	-2.5	+0.4	+17	+21	+30	+32	+12	+2.5	-2.6	+13	+1.6	+0.4	+1.7	+0.3	+0.4	+0.03
Acc	57%	63%	70%	71%	68%	67%	53%	69%	43%	61%	55%	60%	59%	47%	54%	46%
Domestic Index			Index Value +\$25			Breed Average +\$20			Export Index		Index Value +28			Breed Average +\$24		
Breed Avg. EBVs for 2016 Born Calves																
EBV	-1.1	+2.2	+18	+22	+33	+41	+7	+1.4	-1.4	+22	+2.1	-0.1	+0.5	+0.5	+0.2	+0.01

Traits Observed: 200WT,400WT(x2),SS,FAT,EMA,IMF



LIVESTOCK AUCTION TERMS AND CONDITIONS OF SALE

ARTICLE I - GENERAL

1. These conditions apply to all livestock auctions conducted by the Department of Agriculture, Republic of the Philippines.
2. These conditions apply to all livestock auctions conducted by the Department of Agriculture, Republic of the Philippines.
3. These conditions apply to all livestock auctions conducted by the Department of Agriculture, Republic of the Philippines.

ARTICLE II - DEFINITIONS

1. "Livestock" means all animals, including but not limited to, cattle, horses, pigs, goats, sheep, and poultry, that are used for food, fiber, or other purposes.
2. "Auctioneer" means the person or persons who are authorized to conduct the auction on behalf of the Department of Agriculture, Republic of the Philippines.
3. "Buyer" means the person or persons who purchase the livestock at the auction.
4. "Seller" means the person or persons who sell the livestock at the auction.
5. "Livestock Auction" means the sale of livestock by public auction.
6. "Livestock Auction Terms and Conditions of Sale" means the set of rules and regulations that govern the sale of livestock by public auction.
7. "Livestock Auctioneer" means the person or persons who are authorized to conduct the auction on behalf of the Department of Agriculture, Republic of the Philippines.
8. "Livestock Buyer" means the person or persons who purchase the livestock at the auction.
9. "Livestock Seller" means the person or persons who sell the livestock at the auction.
10. "Livestock Auctioneer's Office" means the office of the auctioneer.
11. "Livestock Buyer's Office" means the office of the buyer.
12. "Livestock Seller's Office" means the office of the seller.
13. "Livestock Auctioneer's Office" means the office of the auctioneer.
14. "Livestock Buyer's Office" means the office of the buyer.
15. "Livestock Seller's Office" means the office of the seller.

ARTICLE III - AUCTIONEER'S OBLIGATIONS

1. The auctioneer shall be responsible for the sale of the livestock at the auction.
2. The auctioneer shall be responsible for the sale of the livestock at the auction.
3. The auctioneer shall be responsible for the sale of the livestock at the auction.
4. The auctioneer shall be responsible for the sale of the livestock at the auction.
5. The auctioneer shall be responsible for the sale of the livestock at the auction.
6. The auctioneer shall be responsible for the sale of the livestock at the auction.
7. The auctioneer shall be responsible for the sale of the livestock at the auction.
8. The auctioneer shall be responsible for the sale of the livestock at the auction.
9. The auctioneer shall be responsible for the sale of the livestock at the auction.
10. The auctioneer shall be responsible for the sale of the livestock at the auction.
11. The auctioneer shall be responsible for the sale of the livestock at the auction.
12. The auctioneer shall be responsible for the sale of the livestock at the auction.
13. The auctioneer shall be responsible for the sale of the livestock at the auction.
14. The auctioneer shall be responsible for the sale of the livestock at the auction.
15. The auctioneer shall be responsible for the sale of the livestock at the auction.

ARTICLE IV - BUYER'S OBLIGATIONS

1. The buyer shall be responsible for the purchase of the livestock at the auction.
2. The buyer shall be responsible for the purchase of the livestock at the auction.
3. The buyer shall be responsible for the purchase of the livestock at the auction.
4. The buyer shall be responsible for the purchase of the livestock at the auction.
5. The buyer shall be responsible for the purchase of the livestock at the auction.
6. The buyer shall be responsible for the purchase of the livestock at the auction.
7. The buyer shall be responsible for the purchase of the livestock at the auction.
8. The buyer shall be responsible for the purchase of the livestock at the auction.
9. The buyer shall be responsible for the purchase of the livestock at the auction.
10. The buyer shall be responsible for the purchase of the livestock at the auction.
11. The buyer shall be responsible for the purchase of the livestock at the auction.
12. The buyer shall be responsible for the purchase of the livestock at the auction.
13. The buyer shall be responsible for the purchase of the livestock at the auction.
14. The buyer shall be responsible for the purchase of the livestock at the auction.
15. The buyer shall be responsible for the purchase of the livestock at the auction.

1. The seller shall be responsible for the sale of the livestock at the auction.
2. The seller shall be responsible for the sale of the livestock at the auction.
3. The seller shall be responsible for the sale of the livestock at the auction.
4. The seller shall be responsible for the sale of the livestock at the auction.
5. The seller shall be responsible for the sale of the livestock at the auction.
6. The seller shall be responsible for the sale of the livestock at the auction.
7. The seller shall be responsible for the sale of the livestock at the auction.
8. The seller shall be responsible for the sale of the livestock at the auction.
9. The seller shall be responsible for the sale of the livestock at the auction.
10. The seller shall be responsible for the sale of the livestock at the auction.
11. The seller shall be responsible for the sale of the livestock at the auction.
12. The seller shall be responsible for the sale of the livestock at the auction.
13. The seller shall be responsible for the sale of the livestock at the auction.
14. The seller shall be responsible for the sale of the livestock at the auction.
15. The seller shall be responsible for the sale of the livestock at the auction.

1. The Department of Agriculture, Republic of the Philippines, shall be responsible for the sale of the livestock at the auction.
2. The Department of Agriculture, Republic of the Philippines, shall be responsible for the sale of the livestock at the auction.
3. The Department of Agriculture, Republic of the Philippines, shall be responsible for the sale of the livestock at the auction.
4. The Department of Agriculture, Republic of the Philippines, shall be responsible for the sale of the livestock at the auction.
5. The Department of Agriculture, Republic of the Philippines, shall be responsible for the sale of the livestock at the auction.
6. The Department of Agriculture, Republic of the Philippines, shall be responsible for the sale of the livestock at the auction.
7. The Department of Agriculture, Republic of the Philippines, shall be responsible for the sale of the livestock at the auction.
8. The Department of Agriculture, Republic of the Philippines, shall be responsible for the sale of the livestock at the auction.
9. The Department of Agriculture, Republic of the Philippines, shall be responsible for the sale of the livestock at the auction.
10. The Department of Agriculture, Republic of the Philippines, shall be responsible for the sale of the livestock at the auction.
11. The Department of Agriculture, Republic of the Philippines, shall be responsible for the sale of the livestock at the auction.
12. The Department of Agriculture, Republic of the Philippines, shall be responsible for the sale of the livestock at the auction.
13. The Department of Agriculture, Republic of the Philippines, shall be responsible for the sale of the livestock at the auction.
14. The Department of Agriculture, Republic of the Philippines, shall be responsible for the sale of the livestock at the auction.
15. The Department of Agriculture, Republic of the Philippines, shall be responsible for the sale of the livestock at the auction.



BBSE BULL BREEDING SOUNDNESS EVALUATION **Under the BBSE Bull Breeding Soundness** **Evaluation run by the ACV the following is stated.**

Motility For Live Rate: *Fail under 30%*
 Pass is given for 30 to 59%
 Tick is 60% or higher

Morphology: *Fail under 50%*
 P level pass is 50 to 69%
 Tick for 70% and over

The standards for Crush-side Semen and Sperm Morphology

Crush-side Semen evaluation and laboratory evaluation of Sperm Morphology are strong indicators of whether a bull is fertile or sub-fertile. If a physically-normal bull is rated as having passed these evaluations, he is expected to be fertile, ie, if mated, he can impregnate (pregnant at day 42 of gestation) by natural service at least 60% and 90% of 50 normal, cycling, disease-free females within 3 and 9 weeks, respectively.

The ACV has 2 pass levels for semen evaluation.

The highest level -Tick - indicates that the bull is fertile with respect to the category assessed and has 60% or higher progressively forward motile sperm. Further, it is very likely that the semen of this bull will be fertile after freezing. The lower level - P - was introduced to indicate that a bull may be fertile under natural mating, but it is likely his semen is not suitable for freezing.

The P level is given to bulls with between 30 and 59% motile sperm in Crush-side Semen evaluation. Bulls have to pass thresholds for eight Sperm Morphology categories and 70% or higher normal sperm, as assessed by an accredited sperm morphologist, to gain a tick for this assessment category.

For a P-level pass, this includes having between 50% and 69% normal sperm.

It is possible that physically-normal, P-level bulls, and especially those close to the lower threshold, may be shown to be less than fully fertile when mated. Such bulls are acceptable under multiple-sire mating, but veterinary advice should be considered before single-sire mating of such bulls.



BUYER'S INSTRUCTIONS

Sale Name: _____ Date: _____

Trading Name: _____

Contact Name: _____

Telephone No. _____ Mobile No. _____

Email: _____

Address: _____

Lot No's Purchased: _____

Total Lots/Head _____

Insurance: Yes ☐ / No ☐ Type: _____

Delivery Address: _____

PIC No: _____

DELIVERY: Carrier / Own Transport Buyer / Agent to Arrange

Pick Up Time: _____ Date: / /

Name of Carrier: _____ Phone No: _____

Transfer of Registration: Yes ☐ / No ☐ Stud Name: _____

Membership #: _____

Signature of Buyer/Agent: _____ Date: / /



Notes

Wonga, Alice Downs and Kurrajong
490 Jolimont Road, Diamondy
26°37'51"S, 151°14'11"E

Wonga, Alice Downs and Kurrajong
490 Jolimont Road, Diamondy
26°37'51"S, 151°14'11"E

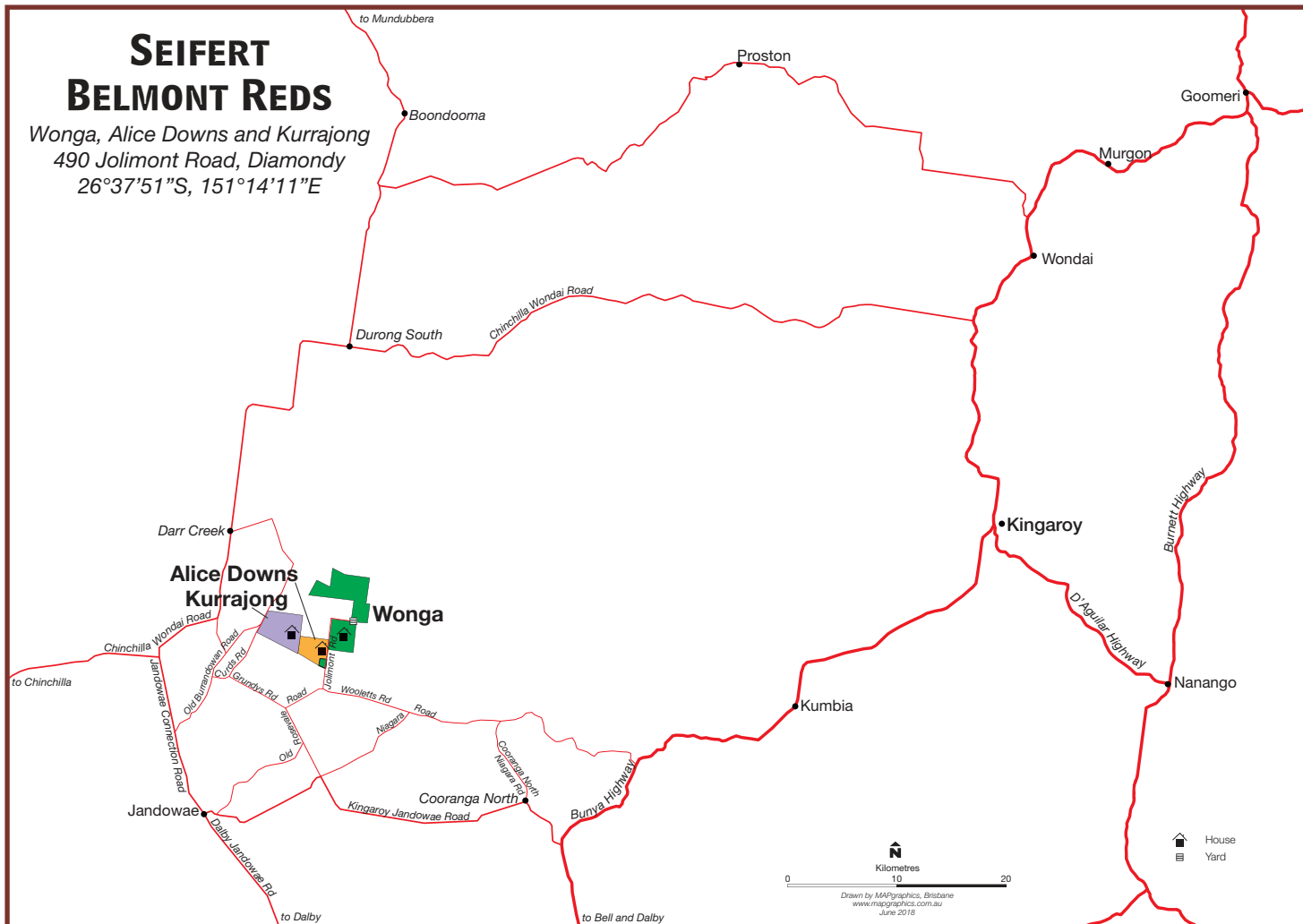

PERCENTILE BANDS for 2016 BORN CALVES

PERCENTILE BAND	GL	BW	200 WT	400 WT	600 WT	MC WT	MILK	SS	DC	C WT	EMA	RIB	RUMP	RBY	IMF	DI \$	EI %	FT	SF
TOP VALUE	-2.8	-1.4	+35	+45	+70	+93	+16	+4.9	-9.6	+56	+5.7	+2.3	+4.8	+1.3	+0.8	+42	+51	+0.26	-0.26
TOP 1%	-2.6	-0.7	+32	+39	+62	+84	+16	+3.5	-7.6	+42	+4.5	+1.5	+3.3	+1.2	+0.6	+32	+39	+0.21	-0.19
TOP 5%	-2.5	+0.0	+28	+35	+54	+70	+13	+2.6	-6.1	+37	+3.7	+1.0	+2.6	+1.0	+0.5	+28	+35	+0.15	-0.13
TOP 10%	-2.4	+0.3	+26	+32	+50	+62	+12	+2.3	-5.0	+34	+3.2	+0.7	+2.2	+0.9	+0.4	+27	+33	+0.12	-0.10
TOP 15%	-2.2	+0.6	+24	+29	+47	+58	+11	+2.1	-4.4	+32	+3.0	+0.5	+1.9	+0.8	+0.4	+26	+31	+0.09	-0.08
TOP 20%	-1.8	+0.9	+22	+28	+44	+55	+10	+2.0	-4.0	+30	+2.8	+0.4	+1.6	+0.7	+0.3	+25	+30	+0.07	-0.07
TOP 25%	-1.7	+1.1	+21	+27	+41	+52	+10	+1.9	-3.4	+28	+2.6	+0.3	+1.3	+0.7	+0.3	+24	+29	+0.06	-0.05
TOP 30%	-1.5	+1.4	+20	+26	+39	+50	+9	+1.8	-2.8	+27	+2.5	+0.1	+1.1	+0.6	+0.3	+23	+28	+0.04	-0.04
TOP 35%	-1.4	+1.6	+19	+25	+37	+47	+9	+1.7	-2.3	+25	+2.5	+0.0	+1.0	+0.6	+0.2	+22	+26	+0.03	-0.03
TOP 40%	-1.3	+1.9	+19	+24	+36	+45	+8	+1.7	-1.8	+24	+2.4	-0.1	+0.9	+0.6	+0.2	+21	+26	+0.02	-0.02
TOP 45%	-1.2	+2.0	+18	+23	+34	+42	+8	+1.6	-1.4	+23	+2.3	-0.2	+0.7	+0.5	+0.2	+20	+24	+0.01	-0.01
TOP 50%	-1.1	+2.2	+17	+22	+32	+40	+7	+1.5	-1.0	+22	+2.2	-0.2	+0.5	+0.5	+0.2	+19	+24	+0.01	+0.00
TOP 55%	-0.9	+2.4	+16	+21	+31	+38	+6	+1.4	-0.6	+20	+2.1	-0.2	+0.4	+0.5	+0.1	+18	+22	+0.01	+0.01
TOP 60%	-0.8	+2.5	+16	+20	+29	+35	+6	+1.3	-0.3	+20	+2.0	-0.3	+0.2	+0.4	+0.1	+18	+21	+0.00	+0.02
TOP 65%	-0.7	+2.8	+15	+19	+28	+34	+5	+1.3	+0.0	+19	+1.8	-0.3	+0.1	+0.4	+0.1	+17	+20	-0.01	+0.03
TOP 70%	-0.6	+3.0	+14	+18	+26	+31	+4	+1.1	+0.3	+18	+1.7	-0.4	-0.2	+0.3	+0.1	+17	+19	-0.01	+0.05
TOP 75%	-0.5	+3.2	+14	+17	+24	+29	+4	+1.0	+0.5	+17	+1.5	-0.5	-0.4	+0.3	+0.1	+16	+18	-0.03	+0.06
TOP 80%	-0.3	+3.4	+13	+16	+23	+27	+3	+0.9	+0.8	+15	+1.3	-0.6	-0.6	+0.3	+0.0	+15	+18	-0.04	+0.07
TOP 85%	-0.2	+3.7	+12	+15	+21	+25	+2	+0.7	+1.2	+14	+1.0	-0.7	-0.8	+0.2	+0.0	+15	+17	-0.06	+0.08
TOP 90%	+0.0	+4.1	+11	+13	+19	+21	+1	+0.5	+1.7	+12	+0.8	-0.9	-1.1	+0.1	-0.1	+14	+16	-0.08	+0.10
TOP 95%	+0.2	+4.7	+9	+11	+16	+16	+0	+0.0	+2.3	+9	+0.4	-1.1	-1.5	+0.0	-0.1	+12	+14	-0.11	+0.12
TOP 99%	+0.6	+5.5	+6	+7	+8	+3	-2	-0.9	+4.6	+2	-0.3	-1.6	-2.3	-0.1	-0.2	+9	+9	-0.17	+0.18
LOW VALUE	+0.9	+6.1	+1	+3	+0	-8	-7	-1.8	+6.3	-9	-1.1	-1.9	-2.7	-0.2	-0.4	+5	+5	-0.25	+0.26

GL Gestation Length (days) BW Birth Wt (kg) 200 WT 200 Day Wt (kg) 400 WT 400 Day Wt (kg) 600 WT 600 Day Wt (kg) MC WT Mat Cow Wt (kg) MILK Milk (kg) SS Scrotal Size (cm) DC Days to Calving (days)
C WT Carcase Wt (kg) EMA Eye Muscle Area (sq cm) RIB Rib Fat (mm) RUMP Rump Fat (mm) RBY Retail Beef Yield (%) IMF IMF (%) DT \$ Domestic Index (\$) EI \$ Export Index (\$) FT Flight Time (secs) SF Shear Force (kgs)

