

Wolston Station Information Memorandum

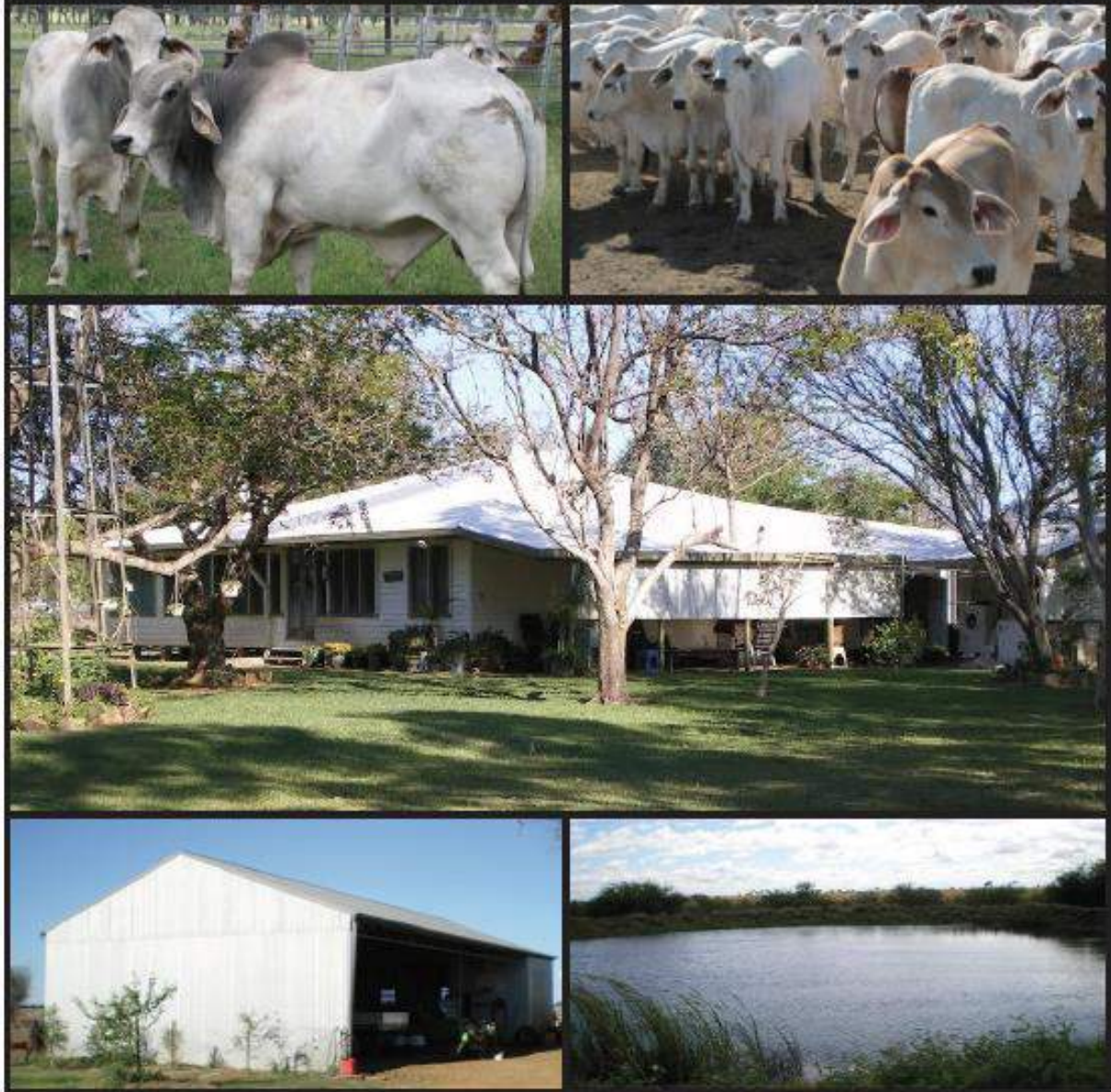

HOGAN & MCHUGH LIVESTOCK & PROPERTY AGENTS

Contact: Tim McHugh 0413 870 666
Mikhala Egglestone 0487 777 446



TOPX RICHMOND

Contact: Luke Westaway 0413 408 953
Ashley Naclerio 0400 448 679

Index

Page

3 Area & Location

4 Services

6 Stock

7 Productivity

7 Buildings

9 Yards

10 Fencing

11 Property Map

11 Water Information

14 Contact Details

15 Disclaimer



HOGAN & McHUGH LIVESTOCK & PROPERTY AGENTS

PO Box 3001, Hermit Park QLD 4812

Ph:(07) 47 255 277 Fax: (07) 47 255 236

Website: www.hoganandmchugh.com.au/



Wolston – Richmond

Wolston - 15,909 ha (39,296.9 ac) Freehold

(Wolston 29,794 ac and Clifton 9,502ac)

Area & Tenure:

“Wolston”

Freehold

Title Reference: 50640850

Lots: 4 & 13.

Shire: Richmond

Area: 12,057 Ha

“Clifton”

Freehold

Title Reference: 50198322

Lot: 9

Shire: Richmond

Area: 3,851 Ha

In addition there is approx. 906ha (2,240ac) Stock route (approx. 11km by 800m).
Total area of 16,809.7ha (41,536.8ac) including stock routes and gazetted roads.

Location:

Located 86km south-west of Richmond (with 50km of bitumen road) and 195km north-west of Winton (with 80km of bitumen) and 140km east south-east of Julia Creek.

Map 1:



HOGAN & McHUGH LIVESTOCK & PROPERTY AGENTS

PO Box 3001, Hermit Park QLD 4812

Ph:(07) 47 255 277 Fax: (07) 47 255 236

Website: www.hoganandmchugh.com.au/



Map 2:

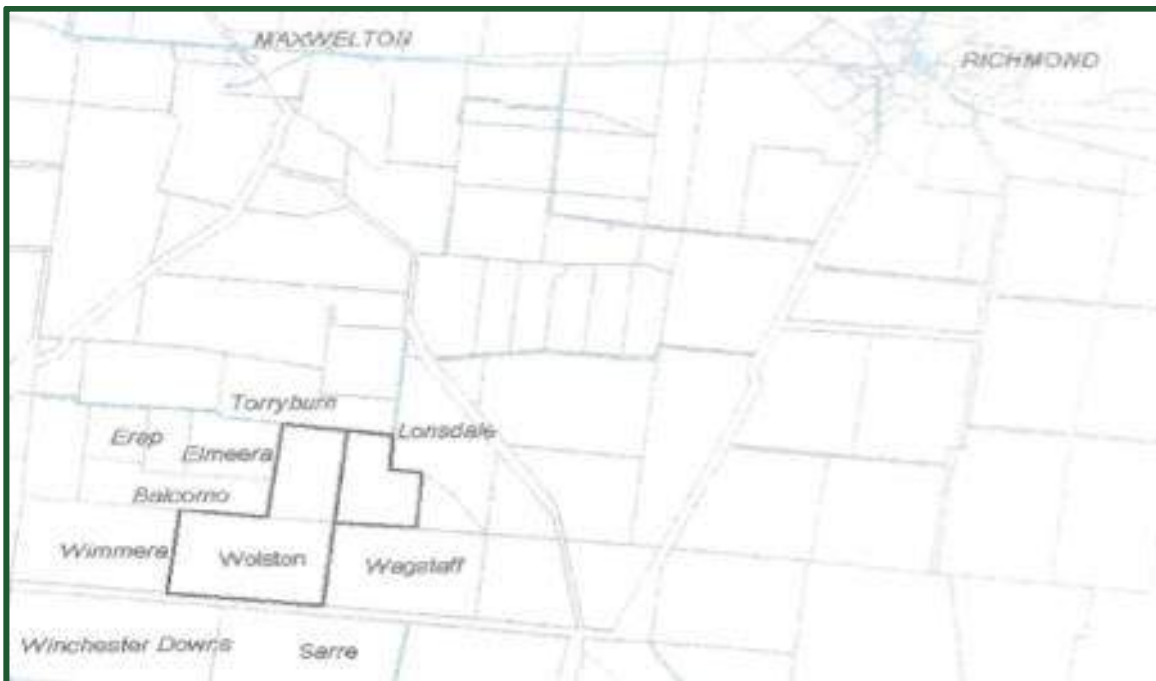

Map Supplied By Vendor.

Services:

A twice weekly mail service from Richmond to the homestead, rural power, STD phone, satellite broadband internet and satellite television to both the homestead and the donga accommodation.

Wolston is located in a tick free area, with access to the Richmond and Winton live-weight cattle scales, and livestock selling centres of Charters Towers and Longreach as well as live export depots in Cloncurry, Mt. Isa and Townsville. Meatworks are located in Townsville, Mackay and Rockhampton.

Rates:

Richmond Shire Council Rates: \$3,825.17 half yearly (\$7650.34 per year)

Rainfall:

The district annual rainfall average is 410mm.



HOGAN & MCHUGH LIVESTOCK & PROPERTY AGENTS

PO Box 3001, Hermit Park QLD 4812

Ph:(07) 47 255 277 Fax: (07) 47 255 236

Website: www.hoganandmchugh.com.au/



Country:

Prime fertile, tight gently undulating open downs country with flagstone ridges, lightly timbered with Vine-tree and Whitewood trees. Grows Mitchell and Flinders grasses as well as summer herbages. There are light to moderate infestations of Prickly Acacia. There is an ongoing treatment programme in place.



This photo was taken during a good season and shows the property's potential.



HOGAN & McHUGH LIVESTOCK & PROPERTY AGENTS

PO Box 3001, Hermit Park QLD 4812

Ph:(07) 47 255 277 Fax: (07) 47 255 236

Website: www.hoganandmchugh.com.au/



Stocking Rate:

With a good coverage of Mitchell and Flinders grasses, and some seasonal annuals, it will carry 2,100 AE. Cattle are not included in this sale, these photos reflect the quality of cattle produced historically.



HOGAN & McHUGH LIVESTOCK & PROPERTY AGENTS

PO Box 3001, Hermit Park QLD 4812

Ph:(07) 47 255 277 Fax: (07) 47 255 236

Website: www.hoganandmchugh.com.au/



Productivity:

Weaners weighing 160-180kg av. Were turned off within 12 months at 330-380kg av.



Buildings:



A timber 4 bedroom homestead.



HOGAN & McHUGH LIVESTOCK & PROPERTY AGENTS

PO Box 3001, Hermit Park QLD 4812

Ph:(07) 47 255 277 Fax: (07) 47 255 236

Website: www.hoganandmchugh.com.au/





2 bedroom donga accommodation.

Machinery Sheds



HOGAN & McHUGH LIVESTOCK & PROPERTY AGENTS

PO Box 3001, Hermit Park QLD 4812

Ph: (07) 47 255 277 Fax: (07) 47 255 236

Website: www.hoganandmchugh.com.au/





Yards:

The cattle yards are near the homestead, constructed of railway line posts, mesh, and some portable panels. The large receiving yards are of railway line posts with cable topped with cattle rail. A vet crush/head bail, weigh scales and permanent loading ramp compliment the over-head draft. The yards will easily hold 1,500 head



HOGAN & McHUGH LIVESTOCK & PROPERTY AGENTS

PO Box 3001, Hermit Park QLD 4812

Ph:(07) 47 255 277 Fax: (07) 47 255 236

Website: www.hoganandmchugh.com.au/





Fencing:

The property is fully enclosed with stock proof fencing which is in good condition and is divided into 8 main paddocks and 8 holding paddocks. The two laneways provide easy handling of stock to the cattle yards.



The fences consist of a combination of ring-lock and barb or plain and barb and are in good condition. Newer barb has been added to the top and middle to suit cattle. Some sections have been replaced with barb and picket fencing where required. The Stock Route on the southern boundary of "Wolston" has been fenced into the property.



HOGAN & McHUGH LIVESTOCK & PROPERTY AGENTS

PO Box 3001, Hermit Park QLD 4812

Ph: (07) 47 255 277 Fax: (07) 47 255 236

Website: www.hoganandmchugh.com.au/



Property Map:

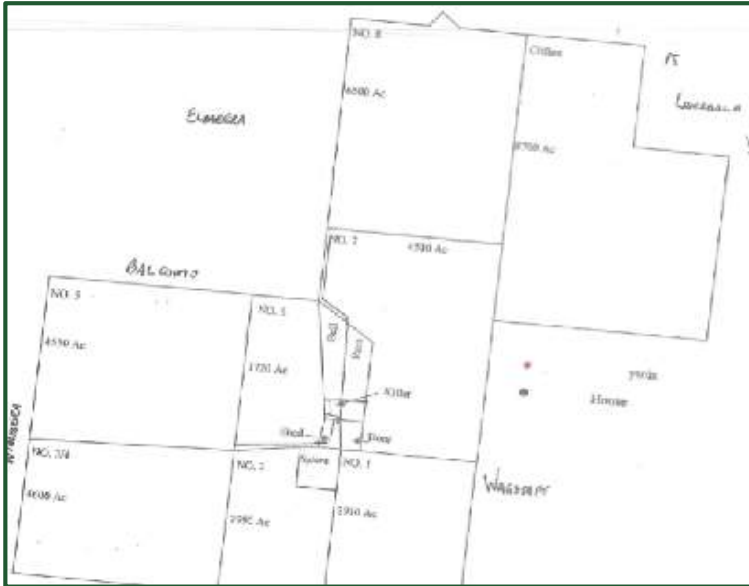

Water Information:

The water supply consists of three flowing artesian bores.

The house bore was drilled and capped in 2000. It supplies the three major bore drains on the southern end of the property and is used for the house as well as a fulltime backup system for the northern reticulated pipeline system. The bore drains run into small dams for added security. "Wimmera" to the west of "Wolston" is entitled to excess water from this bore via the northern bore drain.

Clifton Paddock bore (Gordon bore) is equipped with two electronic pumps which supply a turkey's nest at the bore and a reticulation scheme with 27 concrete troughs. With this system in place, the maximum walking distance to water for all stock is less than 1.5km. The neighbouring properties "Lonsdale" and "Coleraine" are entitled to share this water. This system is backed up by the house bore.

Stock Route Bore is a shared with neighbouring properties "Sarre", "Wimmera" and "Winchester Downs" and is fully maintained by the local council. It was drilled and capped in 1984. This bore supplies a small dam in #4 paddock.



HOGAN & MCHUGH LIVESTOCK & PROPERTY AGENTS

PO Box 3001, Hermit Park QLD 4812

Ph: (07) 47 255 277 Fax: (07) 47 255 236

Website: www.hoganandmchugh.com.au/



Wolston Water:

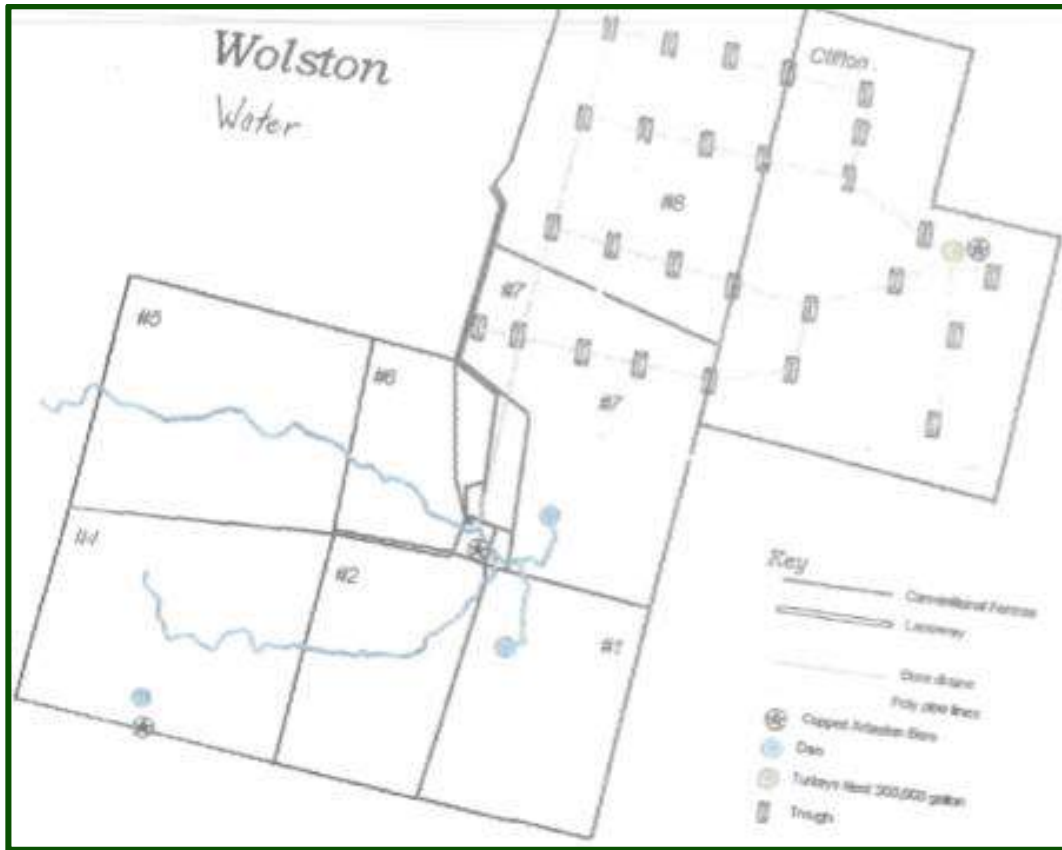

HOGAN & McHUGH LIVESTOCK & PROPERTY AGENTS

PO Box 3001, Hermit Park QLD 4812

Ph:(07) 47 255 277 Fax: (07) 47 255 236

Website: www.hoganandmchugh.com.au/



Water Infrastructure:



Clifton Pdk borehead



Pumps in Clifton Pdk (Clifton Bore)



Turkey Nest at Clifton Bore



Troughing



House Bore



Bore Drain

Contact Details:



HOGAN & McHUGH LIVESTOCK & PROPERTY AGENTS

Contact: Tim McHugh 0413 870 666
Mikhala Egglestone 0487 777 446



TOPX RICHMOND

Contact: Luke Westaway 0413 408 953
Ashley Naclerio 0400 448 679



HOGAN & McHUGH LIVESTOCK & PROPERTY AGENTS

PO Box 3001, Hermit Park QLD 4812
Ph:(07) 47 255 277 Fax: (07) 47 255 236
Website: www.hoganandmchugh.com.au/



Disclaimer

To the fullest extent permitted by law, the parties:

(a) do not accept responsibility for any interpretation that you or any other person may place on the Information or for any opinion or conclusion that you or any other person may form as a result of examining the Information;

(b) do not accept any liability, whether direct or indirect or consequential, for any loss, damage, cost, expense, outgoing, interest, loss of profits or loss of any kind suffered or incurred by any person (whether foreseeable or not) as a result of or by reason of or in connection with the provision or use of the Information, or of you or your representatives acting on or relying on any Information, whether the losses arise in connection with any of our negligence, default or lack of care; and

(c) disclaim any responsibility for the accuracy and completeness of any projections as to, or statements or information in relation to, future events or other forward looking statements and any responsibility to update any of them after the date of this Information Memorandum nor do we accept responsibility for any losses arising from, or as a consequence of, Your use of, or reliance upon, such statements.

To the extent that any of the above paragraphs may be construed as being in contravention of any applicable law, such paragraph will be read down, or severed, or both, as the case may require and the remaining paragraphs shall continue to have full force and effect.

Currency of information

This Information Memorandum was prepared on about 25th September, 2015. Events may have occurred since this date which may impact on the information in the Information Memorandum. We make no representation or warranty that the information in this Information Memorandum is current on or after that date or that the financial condition of the Vendor has not changed. The parties are not under any obligation in relation to the information, including any obligation to update, notify or provide any information to you if the parties become aware of any inaccuracy, incompleteness or change in the Information and if the parties decide to inform you, it is in the parties' sole discretion and are under no obligation to provide that information to any other person.



HOGAN & McHUGH LIVESTOCK & PROPERTY AGENTS

PO Box 3001, Hermit Park QLD 4812

Ph:(07) 47 255 277 Fax: (07) 47 255 236

Website: www.hoganandmchugh.com.au/

